50¢
CC
172
JULY
02459
©1981 MARVEL COMICS GROUP
MARVEL® COMICS GROUP
APPROVED BY THE COMICS CODE AUTHORITY
DAREDEVIL
THE MAN WITHOUT FEAR!
TM
THE KINGPIN...THE ENTIRE NEW YORK MOB...AND NOW
BULLSEYE--!
0 71486 02459 7

YOU ARE EARTH'S ONLY HOPE!

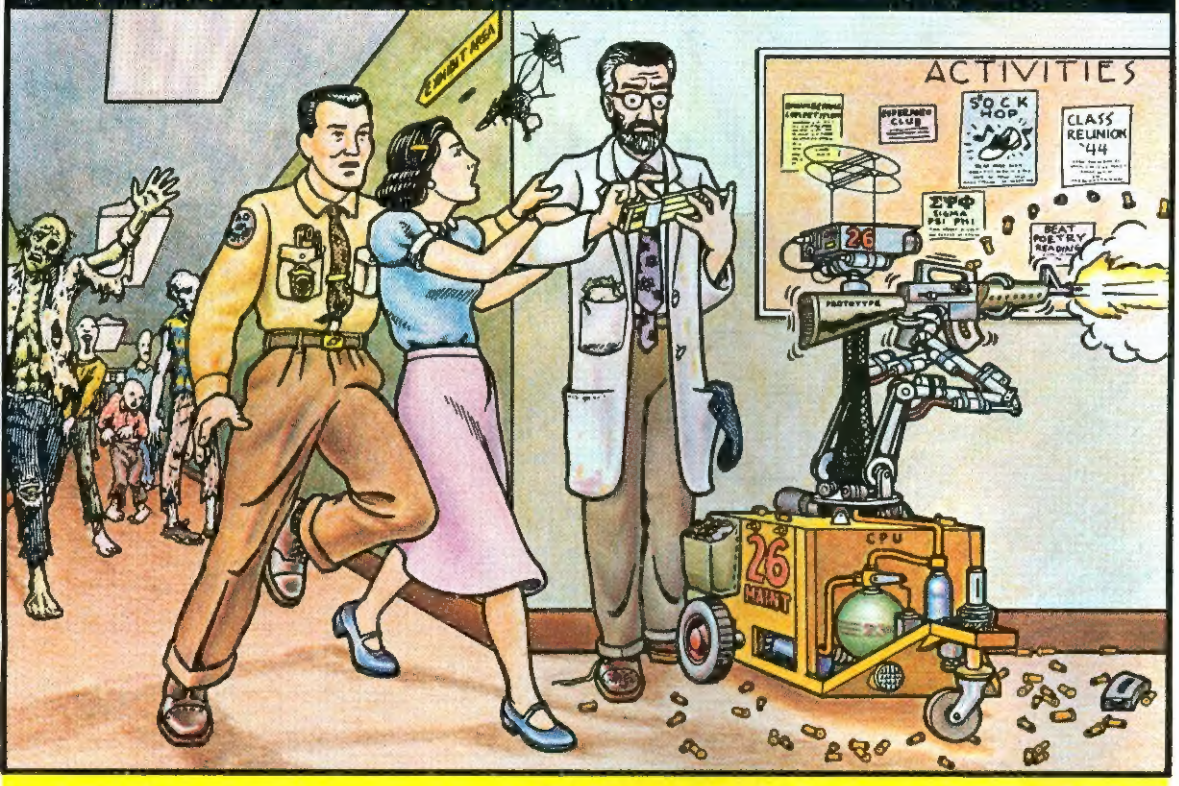

The professor and his team of experts work frantically to perfect the "Ad Astra" project at the university's science center. Just moments before they are ready to conduct their final test the outer halls of the building shatter as the radioactive mutants of a devastated Earth attack!

Can you as the Human player hold off the fearsome attack of the Mutants? Can you as the Mutant player defeat the humans and their brave little robots before they escape?

You'll only know after you have played your FREE copy of

ATTACK of the MUTANTS™

This special introductory version of "Attack of the Mutants" is yours FREE when you send $2.00 for our catalog of games.

Our beautiful full color catalog has dozens of games from science fiction, history, fantasy and war. Whether you are new to Adventure gaming or an old hand you'll find many exciting titles to select from in this beautiful catalog.

Send $2.00 to YAQUINTO PUBLICATIONS
P.O. Box 24767
Dallas, Texas 75224

SPECIAL BONUS OFFER

Order any one of these fun and exciting games and we'll send you both the game catalog and the special version of Attack of the Mutants absolutely FREE.

Swashbuckler	$8.00	Demon's Run	$8.00	Asteroid Pirates	$ 8.00
The Barbarians	$8.00	Battle	$8.00	Time War	$14.00
Beachhead	$8.00	Fast Attack Boats	$8.00	Shooting Stars	$16.00

Check or Money Order must accompany all orders. Sorry no C.O.D's. Allow three to four weeks for delivery.

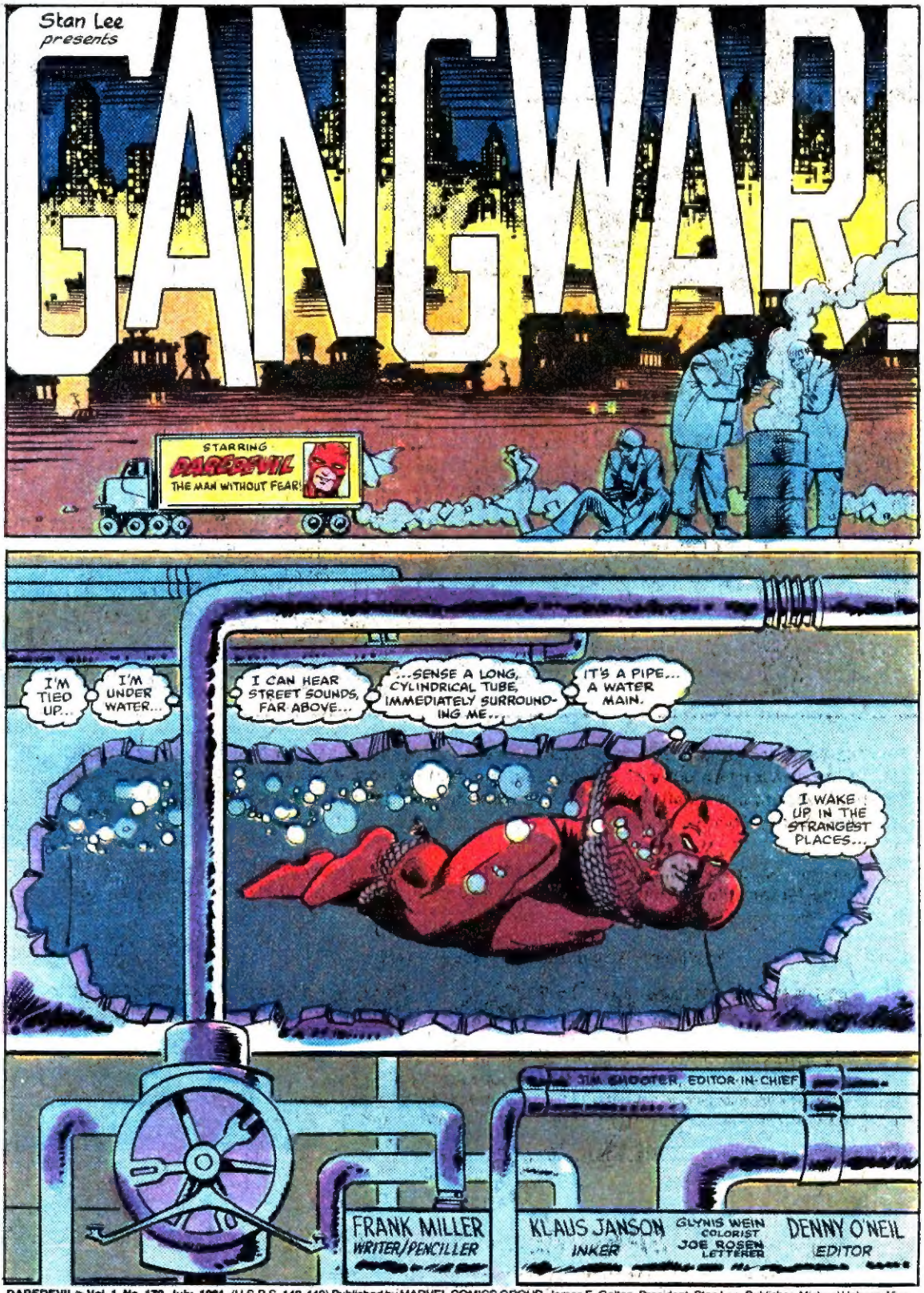

DAREDEVIL® Vol. 1, No. 172, July, 1981. (U.S.P.S. 148-440) Published by MARVEL COMICS GROUP, James E. Galton, President. Stan Lee, Publisher. Michael Hobson, Vice-President, Publishing. Milton Schiffman, Vice-President, Production. OFFICE OF PUBLICATION: 575 MADISON AVENUE, NEW YORK, N.Y. 10022. SECOND CLASS POSTAGE PAID AT NEW YORK, N.Y. AND AT ADDITIONAL MAILING OFFICES. Published monthly. Copyright©1981 by Marvel Comics Group, a division of Cadence Industries Corporation. All rights reserved. Price 50¢ per copy in the U.S. and Canada. Subscription rate $6.00 for 12 issues. Canada, $7.00. Foreign, $8.00. Printed in the U.S.A. No similarity between any of the names, characters, persons, and/or institutions in this magazine with those of any living or dead person or institution is intended, and any such similarity which may exist is purely coincidental. This periodical may not be sold except by authorized dealers and is sold subject to the conditions that it shall not be sold or distributed with any part of its cover or markings removed, nor in a mutilated condition. DAREDEVIL (including all prominent characters featured in the issue), and the distinctive likenesses thereof, are trademarks of the MARVEL COMICS GROUP. Postmaster: Send address changes to Subscription Dept., Marvel Comics Group, 575 Madison Avenue, New York, N.Y. 10022

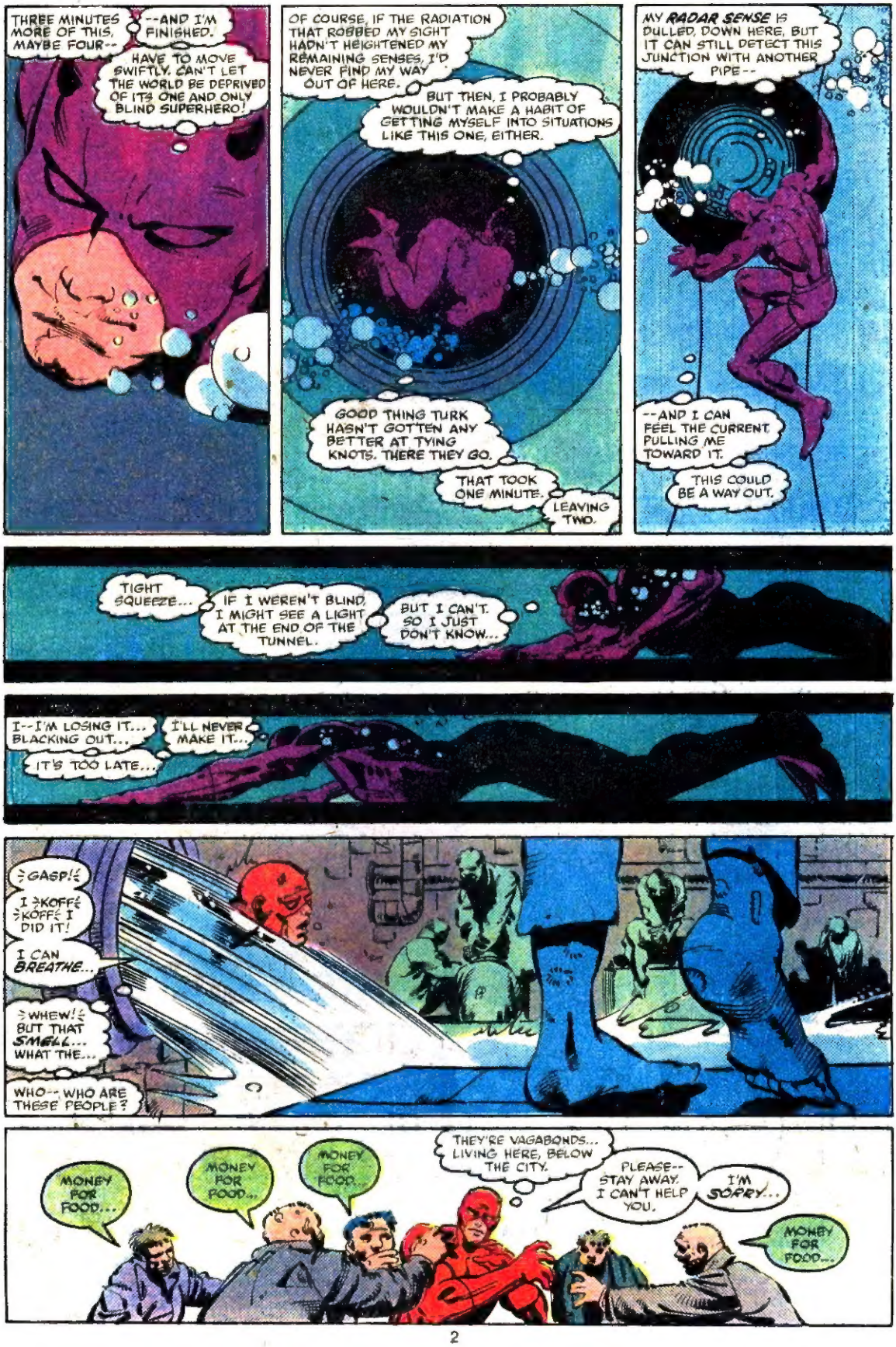
THREE MINUTES MORE OF THIS, MAYBE FOUR--
--AND I'M FINISHED.
HAVE TO MOVE SWIFTLY. CAN'T LET THE WORLD BE DEPRIVED OF ITS ONE AND ONLY BLIND SUPERHERO!
OF COURSE, IF THE RADIATION THAT ROBBED MY SIGHT HADN'T HEIGHTENED MY REMAINING SENSES, I'D NEVER FIND MY WAY OUT OF HERE.
BUT THEN, I PROBABLY WOULDN'T MAKE A HABIT OF GETTING MYSELF INTO SITUATIONS LIKE THIS ONE, EITHER.
GOOD THING TURK HASN'T GOTTEN ANY BETTER AT TYING KNOTS. THERE THEY GO.
THAT TOOK ONE MINUTE.
LEAVING TWO.
MY RADAR SENSE IS PULLED DOWN HERE, BUT IT CAN STILL DETECT THIS JUNCTION WITH ANOTHER PIPE--
--AND I CAN FEEL THE CURRENT PULLING ME TOWARD IT.
THIS COULD BE A WAY OUT.
TIGHT SQUEEZE...
IF I WEREN'T BLIND, I MIGHT SEE A LIGHT AT THE END OF THE TUNNEL.
BUT I CAN'T. SO I JUST DON'T KNOW...
I--I'M LOSING IT... BLACKING OUT...
I'LL NEVER MAKE IT...
IT'S TOO LATE...
GASP!
I KOFF KOFF I DID IT!
I CAN BREATHE...
WHEW! BUT THAT SMELL... WHAT THE...
WHO-- WHO ARE THESE PEOPLE?
MONEY FOR FOOD...
MONEY FOR FOOD...
MONEY FOR FOOD...
THEY'RE VAGABONDS... LIVING HERE, BELOW THE CITY.
PLEASE-- STAY AWAY. I CAN'T HELP YOU.
I'M SORRY...
MONEY FOR FOOD...

LATER...
I'M SORRY, JOSIE. I'LL PAY THE TAB NEXT WEEK, I SWEAR!
JUS' GIMME ANOTHER BREW.
JOSIE'S BAR
THAT'S WHAT YOU SAID LAST WEEK, TURK.
AND THE WEEK BEFORE.
THIS TIME I MEAN IT, JOSIE. HONEST.
I JUS' FINISHED A BIG JOB...
...AN' SOON AS I GET PAID, I'M GONNA BE ROLLIN' IN DOUGH!
YEAH. I'D CALL SNUFFIN' DAREDEVIL A BIG JOB, ALL RIGHT.
AN' IT'S GONNA MAKE ME A BIG MAN WITH THE KINGPIN, YES SIR...
AFTER THIS, NOBODY'S GONNA DARE MESS WITH ME. NOBODY WHO'S FOND OF LIVIN', ANYW--
HUH?
NAW...
THAT AIN'T...
HE COULDN'T...
DIDJA HAFTA, DD? DIDJA?
AW JEEZ--HE'S HEADIN' FER THE WINDOW!
DD, PLEASE--THAT'S THREE THIS WEEK! YOU KNOW HOW MUCH THEM THINGS COST?
DON'T WORRY, JOSIE.
US DAREDEVILS COME WELL-EQUIPPED.
NOTE THE ALL-PURPOSE BILLY CLUB COMPLETE WITH A THIRTY FOOT NYLON CORD.
IT'S GOOD FOR SNAGGING LEDGES--OR FLAGPOLES--
--OR CROOKS.
KOAK
THAPP
I KILLED HIM.
I KILLED HIM.
HOW'D HE GET AWAY THIS TIME?
HOW?
RELAX, TURK. I'M NOT ANGRY.
JUST CURIOUS.
WELL, MAYBE A LITTLE ANGRY.
THIS TOWN HAS BEEN BUZZING WITH CRIMINAL ACTIVITY LATELY, AND I'VE BEEN KEEPING JUST TWO STEPS BEHIND THE ACTION.
YOU'RE GOING TO BRING ME UP TO DATE.
AREN'T YOU, TURK?
SURE! SURE! MY PLEASURE!

FROM SKINNY LOSER TO BIG WINNER GET YOUR UNBEATABLE BODY

If being skinny due to poor eating habits has made you a loser, start winning with WATE-ON. Let WATE-ON's extra calories help fill-out, shape your entire body. Vitamins, minerals, energy nutrients, too. Users report gains of 5-10-15 pounds and more. So don't be skinny... Win with WATE-ON or extra strong Super WATE-ON. Liquid, tablets, tonic or shake. At drug stores everywhere. For a free guide to successful weight-gaining write WATE-ON, Dept. WO-600 1500 Brook Drive, Downers Grove, IL 60515

Wate-On®

COMIC BOOKS

FOR SALE

250,000 in stock. Complete Marvel & DC Groups from 1935—1978. Also TV Guides, Art, Mags., Pulps, Doc Savage, Walt Disney, Movie items, Shadow, etc. from 1900-1978. We also buy. Send list with prices.

GIANT CATALOG 75¢

HOWARD M. ROGOFSKY

P.O. Box 1102-Flushing, N.Y. 11354

IMPRESS FRIENDS • ENJOY LEARNING

E-Z GUITAR STUDY BOOKLET

Teach yourself to play the **easy** way. Learn to play guitar **fast**.

ADDED BONUS:

E-Z CHORD PROGRESSIONS INCLUDED! Play dozens of songs **instantly!**

Send $3.00 to:

Pilot Items, Box 152, Rego Park, N.Y. 11374

FREE

ONE MILLION $ CASH $

Fool all yours friends. You'll get a million $$$ worth of laughs with these exact reproductions of old U. S. Gold Banknotes (1840). They're yours FREE when you send for our brand new "FUN CATALOG." Send only 50c (coin) for shipping.

THE FUN HOUSE

BOX 1225-MC• NEWARK, N. J. 07101

COMICS? WE GOT'EM!

Thousands in stock! Marvels a specialty! Send 25 cents for catalog & Funny Money discount coupons. For low prices & fast service try... **LONE STAR COMICS**

511 East Abram, Arlington, Tx. 76010

STAMP COLLECTING OUTFIT

Packet of stamps, 9 Triangles, 2 Diamonds, birds, animals, flowers, etc. Plus hinges, perf. guage, ONLY 25c to applicants for our approval service which can be cancelled anytime • • • BY RESPONDING TO THIS AD YOU ARE REQUESTING STAMPS ON APPROVAL WHICH YOU MUST PAY FOR OR RETURN.

L. W. BROWN, Dept. CM Marion, Mich. 49665

---

50 YEARS OLD

15 different U.S. stamps at least 50 years old

25¢ with approvals which must be paid for or returned

JAXON STAMP COMPANY

P.O. Box C11-C, New Rochelle, NY 10804

WE BUY AND SELL COMIC BOOKS

MARVEL COMICS GROUP CHECK LIST AND PRICE LIST

OVER 100,000 COMICS IN STOCK! Send $1.00 for complete list and 48-page Marvel Pocket Checklist with sample comic bag—50c for price list only!

ROBERT BELL

BOX 8326, CORAL SPRINGS, FLA. 33065

WALT DISNEY STAMPS

Mickey Mouse, Donald Duck, Minnie Mouse, Pluto & Goofy. Caribben new issue. ONLY 10¢ when requesting approvals which must be paid for or returned. State age. **DOUGLAS COOK**

Dept. MV-26 Las Vegas, Nev. 89119

How to WRITE, SELL and PUBLISH

YOUR OWN SONGS

Learn how to write songs correctly, get them recorded, sell and promote them. Secrets and methods used by professionals. Information **FREE.**

ACE PUBLISHING, Dept. 6, Box 64, Boston, Ma. 02101

Become A Real MUSCLE MAN

You'll be amazed at how fast and easily you can build **BIG POWERFUL MUSCLES.** Write for **FREE** DETAILS:

PENDULUM BODYBUILDING CLUB

Dept MC-5 1951 55th St. Bklyn., N.Y. 11219

COMICS UNLIMITED

THE NEW 1981 CATALOG IS A LISTING OF ALL MARVEL, DC, EC, AND MISC. GOLDEN & SILVER AGE COMICS IN ALL CONDITIONS. PRICED BELOW WHAT OTHERS CHARGE.

SEND 25¢ TO: BOX 3272, GAITHERSBURG, MD. 20760

OVER 1,000,000 COMICS IN STOCK

SEND S.A.S.E. FOR FREE MARVEL & DC LISTS

WE BUY AND SELL

SEND A LONG SELF ADDRESSED STAMPED ENVELOPE FOR FREE LISTS, OR 75¢ FOR LISTS & GIANT CATALOG—#6 LISTING COMICS FROM ALL PUBLISHERS TO GRAND BOOK, INC., DEPT. M, 659 GRAND ST., BROOKLYN, N.Y. 11211

GOLDEN STATE COMICS

Send 20¢ for comics selling list and FREE protective comic bag.

4688 Boundary, San Diego, CA 92116

or visit our store

FREE COMIC LIST

Send now for our latest selling list of Marvel and DC Comics. **MILE HIGH COMICS, 1717 PEARL ST., BOULDER, CO 80302.**

COMICS BELOW GUIDE

We GUARANTEE that ALL our comics are priced to sell **BELOW** Overstreet Guide! RARE first issues and good mint early Marvels, DCs, Classics and many others now available. VALUABLE bonus discounts with every order! Send $2 (refundable) today for giant catalog! **Dept. S**

Allaco Enterprises • Box 3567 • East Chicago, IN 46312

OLD MARVELS COVER PRICE

Catalog • 25¢ in coin • West Coast Comics Catalog, Box 19549-M, San Diego, CA 92119

---

3 MIL COMIC BAGS

$3.50 per 100 bags

Include 75¢ per hundred for postage

Send 25¢ for sample bag & Marvel catalog

EMPIRE COMICS--Box M

1559 Mt. Hope Ave., Rochester, NY 14620

OLD COMIC BOOKS

BACK ISSUES OF MARVEL, D.C. DISNEY, AND GOLDEN AGE COMICS FOR SALE. OVER 100,000 COMICS IN STOCK. FOR COMPLETE LIST SEND 25¢ TO: BLACK GOLD COMICS, P.O. BOX 15032, TULSA, OKLA. 74112. (WE ALSO BUY COMICS)

LOW-PRICED COMICS BACK-ISSUE LIST

Send 25 cents today for **NEW** catalog **low-priced** Marvels, DC's, others. Lots of 50 and 75 cent comics. **Bonus** package, with **FREE** hobby booklets, money-saving discount premiums. Fast, dependable **"Super-Service".** Satisfaction Guaranteed! **MAX SEELEY, Suite 709, 1115 Sherbrooke West, Montreal, Canada, H3A-1H3.**

COMIC BOOKS!

Thousands of old comic books for sale: TIMELY'S, MARVELS, D.C., FAWCETT, CHARLTON, etc., etc. Send $1 for big new list! Comics also BOUGHT! BUYING LIST, $1. PROMPT SERVICE!

F.L. BUZA, Box 574, WAUSAU, WIS. 54401

TROPICAL FISH PLANTS & SUPPLIES

Sent quickly across USA & Canada.

Send 25¢ for 1,000-item aquarium catalog.

Aqua Discount, 331 Mill, Ortonville MI 48462

MARVEL & DC COMICS LOWEST PRICES

We guarantee lowest prices. All MARVELS available from F.F. 1 to present. 5 different conditions, very strict grading. Most books from last 18 months only 50¢ ea., mint condition. Fast service, satisfaction guaranteed. For large catalogue send 25¢ to: J&S Comics, P.O. Box 2057, Red Bank, NJ 07701. We Also Buy.

NEW COMIC

Subscription Service!

Free Information. *We're Fast.* Send stamp envelope. Satifaction Guaranteed. Do it!

Arthur's Comic Service

391-MC Bank St. Ottawa Can.

Learn LAW ENFORCEMENT

No Previous Experience Necessary

Criminal investigation, rules of evidence, fingerprinting, traffic control, court procedures—these are just a few of the fascinating subjects covered in this home-study course that explains everything from arrest procedures to disaster control. Burglary, narcotics, homicide, sex offenders... learn methods of the professional law officer. Send name, address and age for FREE BROCHURE. ***Police Sciences Institute*** 1134 4401 Birch, Dept. RJ041 Newport Beach, CA 92663

DISCOUNT COMICS!! • We sell for up to 60% less than others charge. **SPECIAL:** 25 old comics only $5.00. Send 50¢ for list. **WHOLESALE COLLECTORS COMICS. POB 4206 NORTH HOLLYWOOD, CA 91607**

REMEMBER THE KINGPIN OF CRIME? HE USED TO RUN THE MOBS.
WELL, HE'S GOT THIS WIFE, VANESSA, WHAT CONVINCED HIM TO RETIRE AND MOVE TO JAPAN. AN' EVERYTHING WOULDA' BEEN OKAY IF THAT'S ALL HE DID. BUT IT AIN'T.
VANESSA, SHE NAGGED HIM INTA AGREEING TO TURN OVER STATE'S EVIDENCE AGAINST HIS TOP MEN--THE MEN WHAT RUN THINGS NOW THAT HE'S GONE.
THING IS, THE NEW CRIMELORDS GOT WIND OF WHAT HE WAS UP TO SO THEY KIDNAPPED THE BROAD WHEN SHE CAME HERE TO HIRE A SHYSTER FER THE KINGPIN.
Y'SEE THEY WANTED THE KINGPIN TO COME BACK, JUST SO'S THEY COULD HAVE HIM KILLED.
TO DO THAT, THEY HIRED BULLSEYE, CUZ WHEN IT COMES TO KILLIN', HE'S THE BEST.
ANYWAY, THE KINGPIN CAME TO NEW YORK FER HIS LADY, AN' HE BROUGHT HIS FILES.
THAT'S WHEN YOU DECIDED TO GET CLEVER.
YOU DISGUISED YERSELF AND GOT HIRED BY THE KINGPIN. THEN YOU TRIED TO STEAL THAT STATE'S EVIDENCE.
BUT HE WAS SMARTER THAN YOU--SMARTER AND TOUGHER. HE DECKED YOU BUT GOOD AN' HAD ME DROP YOU INNA WATER MAIN.
THEN HE WENT TO MEET THE CRIME-LORDS AN' TRADE THE EVIDENCE FER HIS LADY.
THING IS, JUST WHEN HE'D CLOBBERED THEM AND WAS GONNA FREE THE BIM, SOMEBODY UP AND DROPPED A BUILDING ON HER.
NOW, THE KINGPIN'S OUT FER BLOOD. HE'S TAKIN' OVER THE MOBS AGAIN--AN' AIN'T NOTHIN' GONNA STOP HIM.
WE'LL SEE.
MEANWHILE, I'M GOING TO GET MY HANDS ON THOSE FILES. AND, TURK, YOU'RE NOT WORKING FOR THE KINGPIN, NOT ANY MORE.
YOU'RE WORKING FOR ME.

Yeah, that's right, this is New York City. But if you're thinking it's all bright lights and big money and all that glittery junk you seen in the movies, well, you're in for a shock.
Cause it isn't a playground. It's a battlefield.
And there's a war on.
SUB-BASEMENT TWELVE
AT THE MOMENT, GENTLEMEN, WE ARE SAFE FROM ATTACK. OUR ENEMIES ARE UNLIKELY TO LOCATE THIS SUBTERRANEAN STRONGHOLD QUICKLY.
THEY ARE FRIGHTENED, CONFUSED, INCAPABLE OF SWIFT, DECISIVE ACTION.
I KNOW THEM WELL. THEY USED TO BE MY LIEUTENANTS.
I MENTIONED THAT WE ARE SAFE FROM ATTACK. THEY, HOWEVER, ARE NOT.
BUT WE HAVE INSUFFICIENT MANPOWER TO STRIKE A DIRECT BLOW AT THEIR LEADERS. INSTEAD, WE SHALL DISRUPT THE MACHINERY OF THEIR OPERATIONS--
--MACHINERY I DESIGNED, AND CAN THEREFORE DISMANTLE.
TONIGHT-- IMMEDIATELY-- WE WILL DISPATCH OUR MEN TO ASSAULT THE ORGANIZATION'S MAJOR DELIVERY POINTS, THEREBY SEVERING THE ARTERIES OF THE EAST COAST NARCOTICS TRAFFIC.
WE SHALL HARASS THEIR VARIOUS NUMBERS RUNNERS, MAKING IT APPEAR TO EACH THAT ANOTHER GANG IS RESPONSIBLE.
AND, BY ELIMINATING ITS KEY LINKS, WE SHALL SHATTER THEIR CHAIN OF INFORMATION.
BY TOMORROW NIGHT, OUR ENEMIES SHALL BE IN TERROR OF DISPLEASED OUT-OF-TOWN MOBS-- OF EACH OTHER-- AND OF ME.

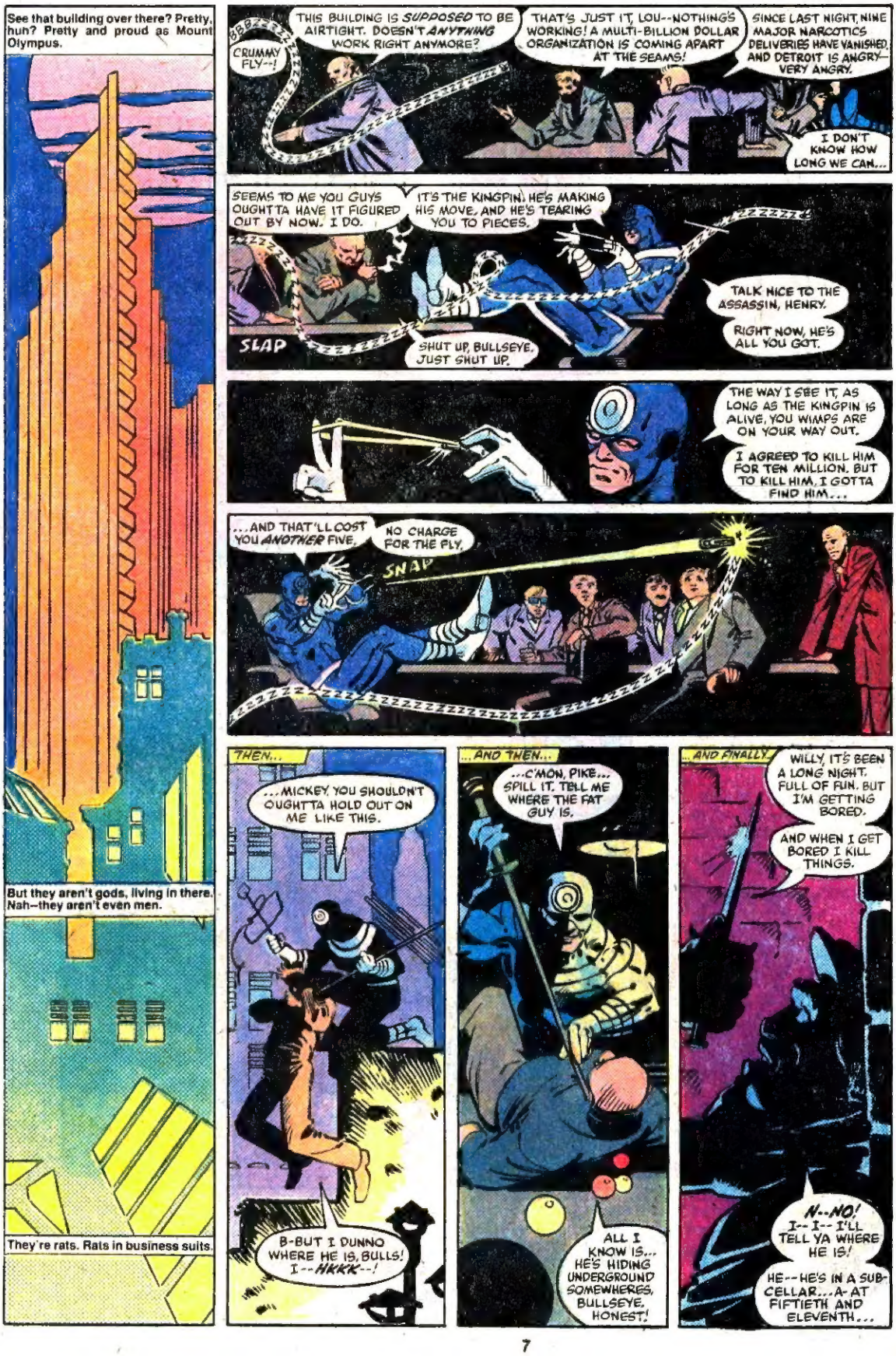
See that building over there? Pretty, hun? Pretty and proud as Mount Olympus.
But they aren't gods, living in there. Nah--they aren't even men.
They're rats. Rats in business suits.
CRUMMY FLY--!
THIS BUILDING IS SUPPOSED TO BE AIRTIGHT. DOESN'T ANYTHING WORK RIGHT ANYMORE?
THAT'S JUST IT, LOU--NOTHING'S WORKING! A MULTI-BILLION DOLLAR ORGANIZATION IS COMING APART AT THE SEAMS!
SINCE LAST NIGHT, NINE MAJOR NARCOTICS DELIVERIES HAVE VANISHED, AND DETROIT IS ANGRY--VERY ANGRY.
I DON'T KNOW HOW LONG WE CAN...
SEEMS TO ME YOU GUYS OUGHTTA HAVE IT FIGURED OUT BY NOW. I DO.
IT'S THE KINGPIN. HE'S MAKING HIS MOVE, AND HE'S TEARING YOU TO PIECES.
SLAP
SHUT UP, BULLSEYE. JUST SHUT UP.
TALK NICE TO THE ASSASSIN, HENRY.
RIGHT NOW, HE'S ALL YOU GOT.
THE WAY I SEE IT, AS LONG AS THE KINGPIN IS ALIVE, YOU WIMPS ARE ON YOUR WAY OUT.
I AGREED TO KILL HIM FOR TEN MILLION. BUT TO KILL HIM, I GOTTA FIND HIM...
...AND THAT'LL COST YOU ANOTHER FIVE.
NO CHARGE FOR THE FLY.
SNAP
THEN...
...MICKEY, YOU SHOULDN'T OUGHTTA HOLD OUT ON ME LIKE THIS.
B-BUT I DUNNO WHERE HE IS, BULLS! I--HKK'K--!
...AND THEN...
...C'MON, PIKE... SPILL IT. TELL ME WHERE THE FAT GUY IS.
ALL I KNOW IS... HE'S HIDING UNDERGROUND SOMEWHERES, BULLSEYE. HONEST!
...AND FINALLY...
WILLY, IT'S BEEN A LONG NIGHT. FULL OF FUN. BUT I'M GETTING BORED.
AND WHEN I GET BORED I KILL THINGS.
N--NO! I-- I-- I'LL TELL YA WHERE HE IS!
HE--HE'S IN A SUB-CELLAR... A-AT FIFTIETH AND ELEVENTH...

TWO HEROES! TWO LEGENDS!

IF YOU MISS THIS ONE YOU'LL NEVER FORGIVE YOURSELF!

Have a comic you'd like to sell?

Prices are per single copy

This AD expires OCT. 1, 1981

Don't see it? Send for our free comic guide and catalog.

COMICS FOR COLLECTORS

All COMICS in FINE to MINT condition!

WE BUY COMICS. Send your selling list.

Please list alternate choices

AVENGERS
16-19.....12.00
20-22 Wood inks.....9.00
23-30 origin Goliath.6.00
31-40.....5.00
41-50.....4.50
51-56,59,60.....4.00
57 intro Vision.....15.00
58 origin Vision.....12.50
61-65,68-70.....3.50
66,67 Smith art.....8.00
71-80 Red Wolf 80D...3.50
81-91.....3.00
92,97 Adams.....3.50
93 Adams cover/art..20.00
94-96 Adams cvr/art..12.00
98,99 Smith cvr/art..9.00
100 Smith cvr/art....15.00
101-106,108-110.....3.00
107 Starlin art.....4.00
111-120 Mantis 81D6..2.75
121-140.....2.50
141-150 Kirby 81D0...2.25
151-163,167-170.....2.00
164-166 Byrne art....3.50
171-180.....1.75
181-191 Byrne art....2.50
192-199.....1.25
200 Byrne art;Giant..1.75
201-209.....1.00
210-up.....75
KING SIZE/ANNUALS
1 1967.....12.00
2,3 1968,1969.....6.00
4,5 1971,1972.....5.00
6 1976.....3.50
7 1977; Starlin.....4.00
8,9-up 1978,1979.....1.75
GIANT SIZE
1 1974.....4.50
2-5 Sa'doom dies 82..3.00

CAPTAIN AMERICA
100 Cap's revival...15.00
101-108.....7.00
109 origin issue.....8.00
110,111,113 Str'nke.11.00
112,114-116,118-130..4.50
117 intro Falcon.....5.50
131-140,144.....3.00
141-143,145-179.....2.75
180 becomes Nomad....2.00
181-199.....1.75
200 Giant.....2.00
201-220.....1.50
221-230,237.....1.25
231-236,238-240.....1.00
241-246.....90
247-257 Byrne art.....1.00
258-260.....75
261-up.....60
KING SIZE/ANNUALS
1 1971.....6.00
2 1972.....4.50
3,4 1976,1977.....3.75
GIANT SIZE
1 1975.....3.00

CONAN
1 Smith art begins..70.00
2 R.E.Howard story..40.00
3 low distribution..40.00
4,5 R.E.Howard.....30.00
6-10 Kull 810.....25.00
11-13.....20.00
14,15 Elric app.....22.50
16-22.....12.50
23,24 Red Sonja.....15.00
25 Buscema art bens..7.50
26-30.....4.00
31-36,38-40.....3.00
37 Adams cvr/art.....7.50
41-43,46,48,50.....2.50
44,45,49 Adams.....2.75
47 Wally Wood art....2.50
51-57,59,60 Ploog 57.2.00
58 intro Belit.....3.00
61-70 Starlin 8&4....1.75
71-85 Chaykin 79-82..1.50
86-99.....1.25
100 Belit dies;Giant.2.50
101-110.....1.00
111-114,117-120.....80
115 10th anniversary..1.50
116 Adams/B cons art.1.50
121-124.....75
125-up.....60
KING SIZE/ANNUALS
1 1973; Smith art...10.00
2 1976.....4.00
3 1978; Wall app.....3.00
4 1978;near distrib..2.50
5 1979; Zenobia app..1.75
GIANT SIZE
1 1974; Smith.....7.00
2 1976; Smith;Kane...5.00
3-6 1975; Smith art..4.00

DAZZLER
1 limited distrib;Mus.1.50
2 X-Men;Enchantress..1.00
3,4 Dr. Doom appears..90
5,6.....75
7-up.....60

FANTASTIC FOUR
41-47 Inhumans 8&5...12.00
48 1st Surfer.....35.00
49,50 Silver Surfer.18.00
51-54.....10.00
55-61 Surfer app.....12.00
62-65,68-70.....7.50
66,67 Him/Warlock....9.00
71,73,75,78-80.....5.00
72,74,76,77 Surfer...4.50
81-90 Dr.Doom 84-87..4.00
91-99,101,102 .....3.00
100.....12.00
103-111,113-120.....2.50
112 Thing vs Hulk....5.00
121-123 Surfer app...4.50
124,125,127-129,
133-154,158-160.....2.25
126,130-132,155-157..2.50
161-165,168-180.....2.00
166,167 Hulk/Thing...2.25
181-190.....1.50
191-199.....1.25
200 Giant Size.....2.50
201-208,210,223-231..1.00
209-218,220,221 Byrne.1.50
232 235 Byrne art bens.90
236-up.....75
KING SIZE/ANNUALS
2 1964; Dr.Doom.....30.00
3 1965;Sue,Reed wed.12.00
4 1966;G.A. Torch....9.00
5 1967; Surfer app....6.00
6 1968;Franklin born.4.50
7-10 1969,70,71,73...3.00
11,12 1976,'78.....2.00
13,14 1978,'79.....1.50
15 1980.....1.25
GIANT SIZE
1 G.S. Supersters,74.4.50
2-4 1974.....3.50
5,6 1975.....2.50

HULK - COMIC
102 origin.....15.00
103-110.....7.50
111-120.....4.50
121-130.....3.50
131-140.....2.75
141 intro Doc Samson..4.00
142-150 0&45 Guest..2.50
151-176,179,180.....2.00
177,178 Warlock app..3.00
181 intro Wolverine.10.00
182-199.....1.75
200 Giant Size.....2.50
201-220.....1.50
221,222-240.....1.25
222,250 Surfer 8&50..1.50
241-249,251-255.....1.00
256-260.....75
261-up.....60
KING SIZE/ANNUALS
1 1968;Sternako cvr..9.00
2 1969; origin.....4.50
3,4 1971,1972.....3.50
5 1976.....2.50
6 1977.....2.00
7 1978 Byrne art.....2.75
8 1979.....1.75
9 1980.....1.25
GIANT SIZE 1 1975...3.00

IRON MAN
1 origin issue.....40.00
2 Craig cover/art....15.00
3-5 Craig art 3,4....9.00
6-10.....6.00
11-20.....4.00
21,23-46,48-52,54....3.00
22 Jessica Cord dies..3.50
47 Smith art;origin..7.00
53 Starlin art.....3.50
55,56 Starlin art....4.50
57-68,70.....2.50
69 Starlin cover.....2.75
71,73-80.....2.00
72 Comic Convention..2.00
81-90 Blizzard 87;88.1.75
91-99.....1.50
100 Starlin cover....2.00
101-117.....1.25
118 Byrne art.....3.00
119,120,123-128 Alcohol problem issues.....1.75
121,122,129,130.....1.50
131-140.....1.00
141-149.....75
150-up.....60
KING SIZE/ANNUALS
1 1970.....5.00
2 1971.....3.00
3,4 1976,1977.....2.00
GIANT SIZE 1 1975...2.50

KING CONAN
1 intro Conan.....2.00
2-5.....1.50
6,7.....1.00
8-up.....90

MICRONAUTS
1 Golden art/cover...4.50
2-5 Golden art/covs..3.00
6-10 Golden art 6,7..2.00
11-20.....1.50
21-25.....1.00
26-35.....75
36-up.....60
KING SIZE/ANNUALS
1 1979.....2.50
2.....1.50

NEW GODS
1.....1.50
2-5.....1.00
6-10.....75
11-up.....60

SPIDER-MAN
16-20 FF appear 10..30.00
21-30 Molten Man 20.15.00
31-40 Goblin &39,40.10.00
41-50.....8.00
51-60 Capt Stacy &59.6.50
61-80.....4.50
81-89,91-93,95,99....3.50
90 Capt. Stacy dies...5.00
94 origin.....5.00
96-98 Byrne stories..10.00
100 anniversary iss.10.00
101 intro Morbius....6.00
102 origin Morbius...7.50
103-112.....3.00
113,114 Starlin art..4.50
115-120.....3.50
121 Gwen Stacy dies.20.00
122 Goblin dies.....20.00
123-149.....2.50
141-150.....1.75
151-160,163-170.....1.50
161,162 X-Men.....4.00
171-180,182-185.....1.50
181 history of Spidy.1.75
186,188.....1.25
187 Starlin art.....1.50
189 Byrne cvr/art....3.00
190 Byrne art.....2.50
191-199,201-215.....1.00
200 Daredevil dies....1.50
216-220.....75
221-up.....60
KING SIZE/ANNUALS
1 &41FF,X-Men;Ditko.35.00
2 &51Ditko;Dr.Str'nge.17.50
3,4 1966,1967.....9.00
5-8 1968-1971.....5.00
9,10 1973,1976.....3.50
11,12 1977, 1978.....2.00
13 1979 Byrne art....3.00
14 80;Dr Str'nge'lor.2.00
GIANT SIZE
1 1974; Dracula app..4.00
2.....2.50
3-6 75;Punisher 84...2.25

STAR WARS
1 movie story bens..10.00
2,3 Chaykin art 1-10.5.00
4 poor distribution..7.50
5,6 movie story ends.2.50
7-10 new stories ben.2.25
11-20 Infantino bens.2.00
21-30 last Infantino.1.50
31-37.....1.00
38-43 Empire Strikes.1.50
44-49.....75
50 available 5/81....1.00
51-up.....60
KING SIZE/ANNUAL 1....1.50

THOR
101-110 (J.I.M.)....12.50
111,113-125 (J.I.M.).7.50
112 Thor/Hulk;Loki...15.00
126 1st Thor title....6.00
127-140.....5.00
141-147,150-159,
159-164,167-179.....3.00
148,149 Black Bolt...4.00
180 origin/J.I.M.&83.4.00
165,166 Warlock app..5.00
180,181 Adams art....8.00
182-192,194-199,213..2.50
193 Silver Surfer.....5.00
200.....3.50
201-212,214-230.....2.00
231-250 Buscema bens..1.50
251-275.....1.25
276-299.....1.00
300 Giant size.....1.50
301-310.....75
311-up.....60
KING SIZE/ANNUALS
1 65;intr Hercules...15.00
2 1966.....4.50
3,4 1967, 1971.....3.50
5 1976.....2.00
6,7 1977, 1978.....1.50
8 1979.....1.25
GIANT SIZE 1 1975...2.00

WHAT IF ...?
1 FF & Spider-Man....5.00
2-5 Hulk 2,Adams 3...3.00
6-10,13 Conan &13....2.00
11,12,14-23.....1.50
24 Howard Stacy Lives'.1.75
25,26,28-&8.....1.50
27 X-Men's'ns Lives..1.75
30-up.....1.00

X-MEN
6-10 Mar-Ver &10.....25.00
11,13-20.....10.00
12 origin Prof.I.....12.00
21-30 Banshee &28....7.50
31-40 origins 38-57...5.00
41-48 Prof.I dies 42,4.00
49 Sternako cover....4.50
50,51 Sternako art..12.00
52,54,&6 Sunfire &&4.3.50
53 1st Smith art.....15.00
54,55 Smith cover....8.00
56-63,65 Adams art..12.00
67-80.....3.00
81-93.....2.50
94 New X-Men begins..60.00
95 Thunderbird dies...30.00
96-101 Phoenix &101.20.00
102-105.....15.00
106-110 Byrne 108,110;
Star Jammer &107....12.00
111-115 Byrne art....9.00
116-120 Byrne art....7.50
121-128 Byrne art....5.00
129 K'ty Pryde;Byrne.6.50
130 Dazzler;Byrne....7.50
131-134 Byrne art....3.00
137 Phoenix suicide..8.50
138 origin;Byrne.....2.25
139-143 Byrne art....1.50
144,145 Cockrum &145..1.00
146-up Cockrum.....75
KING SIZE/ANNUALS
1 '70 Kirby cvr/art.10.00
2 1971.....8.00
3 1979.....3.50
4 80 Dr.Str'nge;Byrne.2.00
GIANT SIZE
1 intro New X-Men....60.00
2 Adams art 15.00

COMIC DISCOUNTS

Purchase	Discount
$ 25-49.99	$ 2.50
$ 50-&&.99	$ 6.00
$&0-&99.99	$15.00
$&00-up	15%

ORDERING INSTRUCTIONS. READ CAREFULLY! Include $1.50 for postage & handling (Canada $2.50, foreign $3.50). ALL orders MUST be payable in US funds. Vermont residents add 3 percent tax. Send check or money order; cash sent at your risk. **VISA & MASTERCARD** accepted; send all numbers. Not responsible for items lost or damaged by shipper unless insured. Optional insurance for $1.00 (Canada $2.00, foreign $3.00). Optional Special Handling $1.00 extra. Not all items may be in stock at all times; credit backorders or refunds on out of stock items. Prices subject to change without notice. Not responsible for typographic errors. Mail orders to:

Moondance Comics

DEPT. A-1, BOYD HILL, WILMINGTON, VERMONT 05363

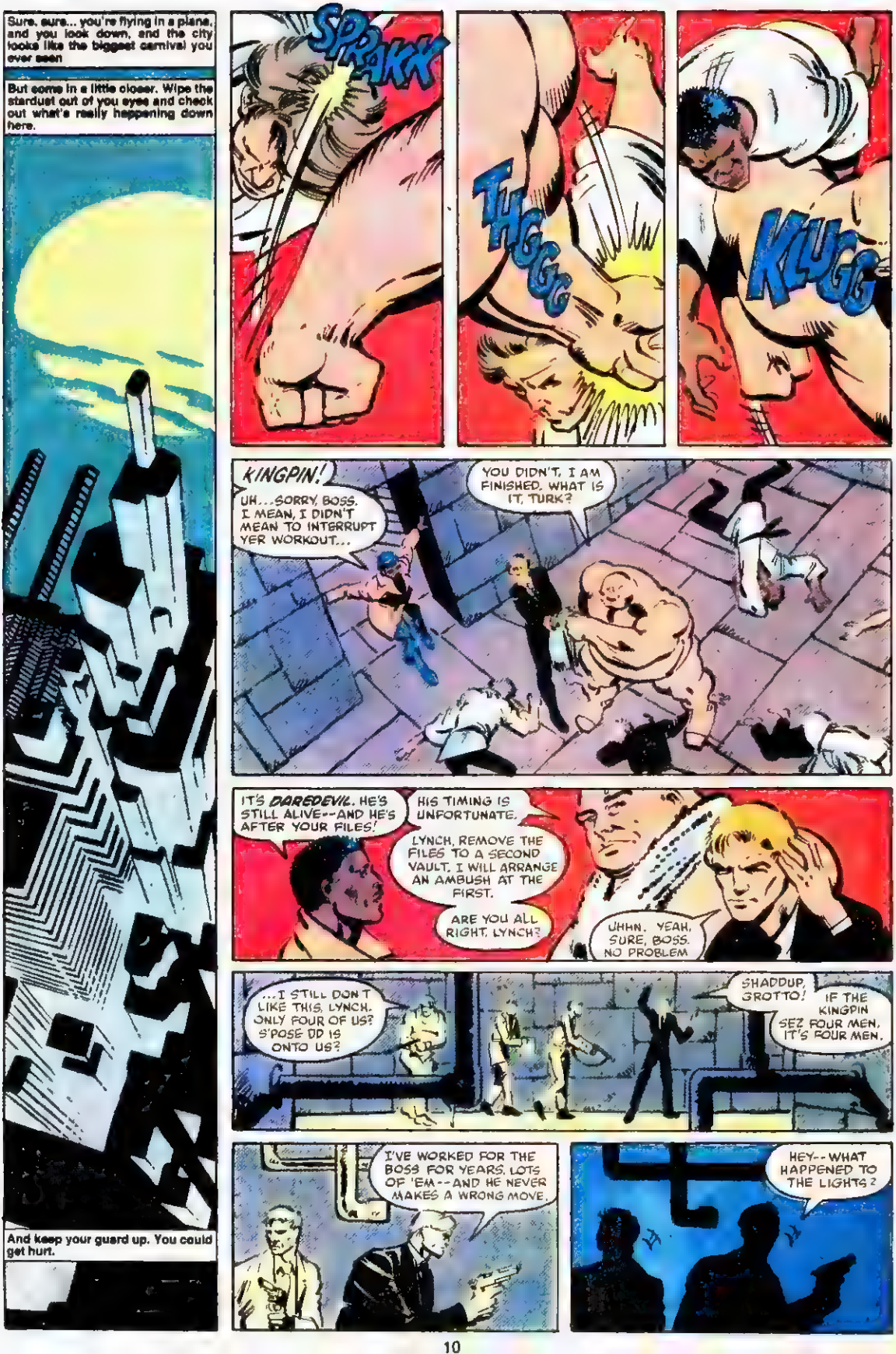
Sure, sure... you're flying in a plane, and you look down, and the city looks like the biggest carnival you ever seen
But come in a little closer. Wipe the stardust out of you eyes and check out what's really happening down here.
And keep your guard up. You could get hurt.
SPRAKK
THGGG
KLUGG
KINGPIN!
UH...SORRY, BOSS. I MEAN, I DIDN'T MEAN TO INTERRUPT YER WORKOUT...
YOU DIDN'T, I AM FINISHED. WHAT IS IT, TURK?
IT'S DAREDEVIL. HE'S STILL ALIVE--AND HE'S AFTER YOUR FILES!
HIS TIMING IS UNFORTUNATE.
LYNCH, REMOVE THE FILES TO A SECOND VAULT. I WILL ARRANGE AN AMBUSH AT THE FIRST.
ARE YOU ALL RIGHT, LYNCH?
UHHN. YEAH, SURE, BOSS. NO PROBLEM
...I STILL DON'T LIKE THIS, LYNCH. ONLY FOUR OF US? S'POSE DD IS ONTO US?
SHADDUP, GROTTO! IF THE KINGPIN SEZ FOUR MEN, IT'S FOUR MEN.
I'VE WORKED FOR THE BOSS FOR YEARS, LOTS OF 'EM--AND HE NEVER MAKES A WRONG MOVE.
HEY--WHAT HAPPENED TO THE LIGHTS?

WHAT HAPPENED TO THE LIGHTS?
I HAPPENED TO THE LIGHTS!
KRAK
DAREDEVIL?!
UURRGH!
HE'S GOT 'EM! HE'S GOT THE FILES!
SHOOT HIM!
HOW? I CAN'T EVEN SEE HIM!
THERE! THERE HE IS!
C'MON! UP THE STAIRS! WE'VE GOT HIM!
HEY-- WHAT'S DIS?
AW, NO...
OUTTA THE WAY, YA STOOPID...
MONEY FOR FOOD...
MONEY FOR FOOD...
MONEY FOR FOOD...
MONEY FOR FOOD...
MONEY FOR FOOD...
SOON...
.. AND BY THE TIME WE WADED THROUGH THEM BEGGARS, HE'D SKIPPED.
BOSS, I THOUGHT I'D FOOLED HIM. I DIDN'T THINK HE KNEW...
THAT IS BECAUSE YOU ARE VERY STUPID, TURK.
DAREDEVIL, ON THE OTHER HAND, HAS PROVEN HIMSELF TO BE QUITE CANNY.
HOWEVER, HE SHOULD NEVER SEEK TO OUTWIT THE KINGPIN.
HE WILL LEARN THIS, VERY SOON.
WHAT'S THE JOKE, HORNHEAD?
POLICE
PRECINCT NO 13
JOKE? LIEUTENANT, I'VE JUST GIVEN YOU EVIDENCE THAT WILL--
NEWSPAPERS! YOU'VE GIVEN ME NEWSPAPERS! CAN'T YOU SEE THAT?
WHAT'RE YOU-- BLIND?

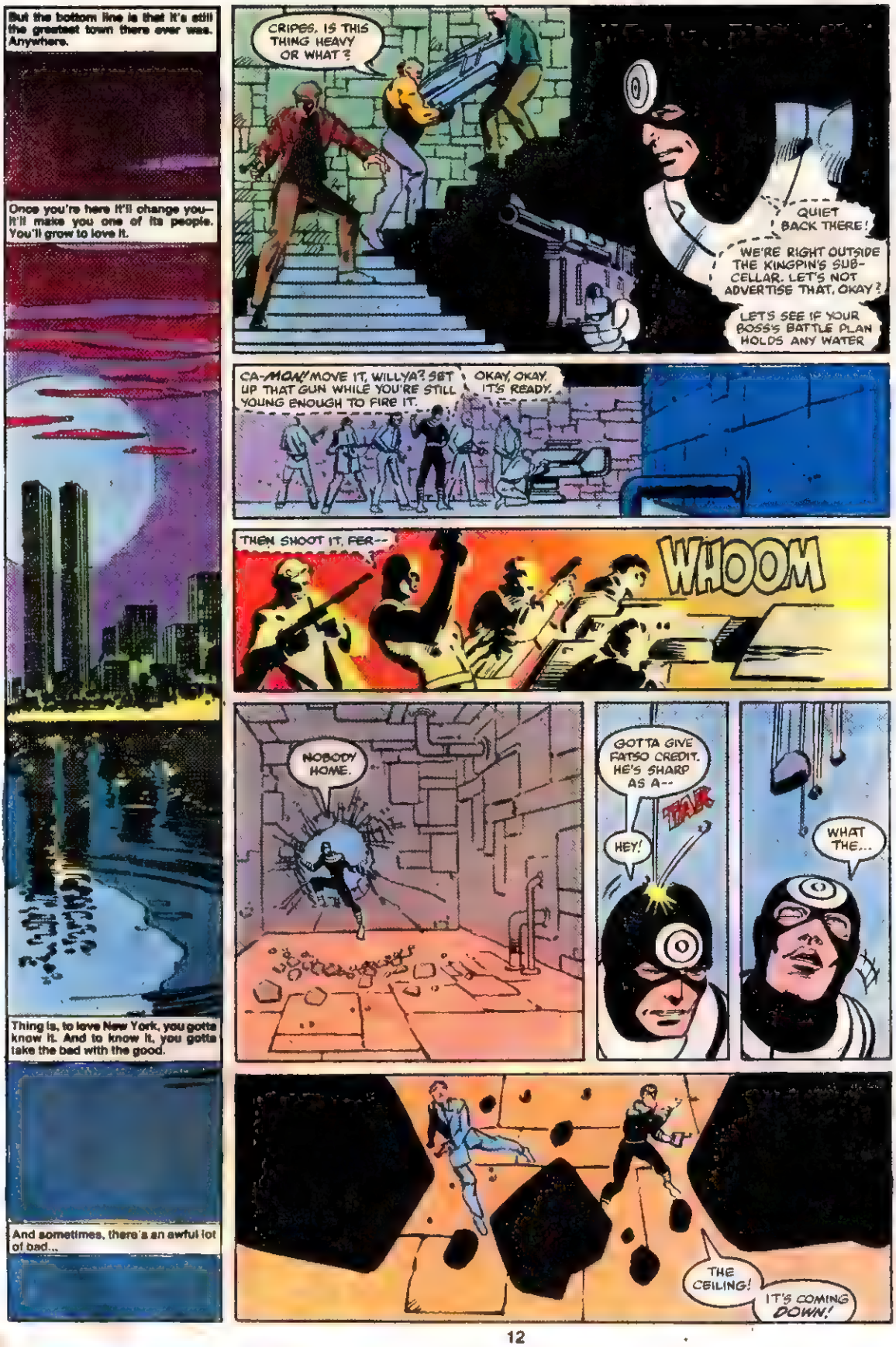
But the bottom line is that it's still the greatest town there ever was. Anywhere.
Once you're here it'll change you—it'll make you one of its people. You'll grow to love it.
Thing is, to love New York, you gotta know it. And to know it, you gotta take the bad with the good.
And sometimes, there's an awful lot of bad...
CRIPES. IS THIS THING HEAVY OR WHAT?
QUIET BACK THERE!
WE'RE RIGHT OUTSIDE THE KINGPIN'S SUB-CELLAR. LET'S NOT ADVERTISE THAT, OKAY?
LET'S SEE IF YOUR BOSS'S BATTLE PLAN HOLDS ANY WATER
CA-MOK! MOVE IT, WILLYA? SET UP THAT GUN WHILE YOU'RE STILL YOUNG ENOUGH TO FIRE IT.
OKAY, OKAY. IT'S READY.
THEN SHOOT IT, FER--
WHOOM
NOBODY HOME.
GOTTA GIVE FATSO CREDIT. HE'S SHARP AS A--
HEY!
WHAT THE...
THE CEILING!
IT'S COMING DOWN!

Bubble Yum's got the number yum taste. Pass it on.

Everybody's talking about the great taste of Bubble Yum.®

It's got great big bubbles and the flavor lasts a long, long, looong time. Pass it on!

Yes, sir. It's a lively town, all right. And it's got a lot to offer. May be the only place in the whole world that's got just what you want.
But it's up to you to get it. And if you screw up? Well, somebody's sure gonna let you know...
CLOWNS! THAT'S WHAT YOU ARE!
BABY, BULLSEYE. TAKE IT EASY.
REMEMBER WHICH SIDE YOUR BREAD IS BUTTERED ON.
THE KINGPIN PLAYED YOU FOR SUCKERS!
HE PLANTED THE LOCATION OF HIS HIDEOUT IN THE HEAD OF A VERY TALKATIVE HOOD--
--THEN RIGGED THE JOINT TO COLLAPSE ON THE FIRST PERSON TO ENTER IT!
AND ME, I WAS JUST STUPID ENOUGH TO GO ALONG WITH YOU SAPS!
OKAY! OKAY! WE MISCALCULATED. IT HAPPENS.
BUT DON'T WORRY. AS SOON AS OUR COLLEAGUES ARRIVE, WE WILL HOLD AN EMERGENCY CONFERENCE--
--AND APPOINT A COMMITTEE THAT WILL...
THEY WILL NOT ARRIVE.
EACH OF YOUR COLLEAGUES HAS BEEN APPROACHED TONIGHT. SOME OF THEM NOW WORK FOR ME.
THE REST ARE DEAD.
THE KINGPIN?! HERE?
YOUR WEAKNESS LIES IN YOUR NUMBERS. WHILE YOU FORMED COMMITTEES, AND DRAFTED RESOLUTIONS, I WAS FREE TO ACT WITH FAR GREATER DISPATCH.
THE MOBS ARE DISSATISFIED WITH YOUR PERFORMANCE, GENTLEMEN.
THEY ARE READY FOR MY RETURN.

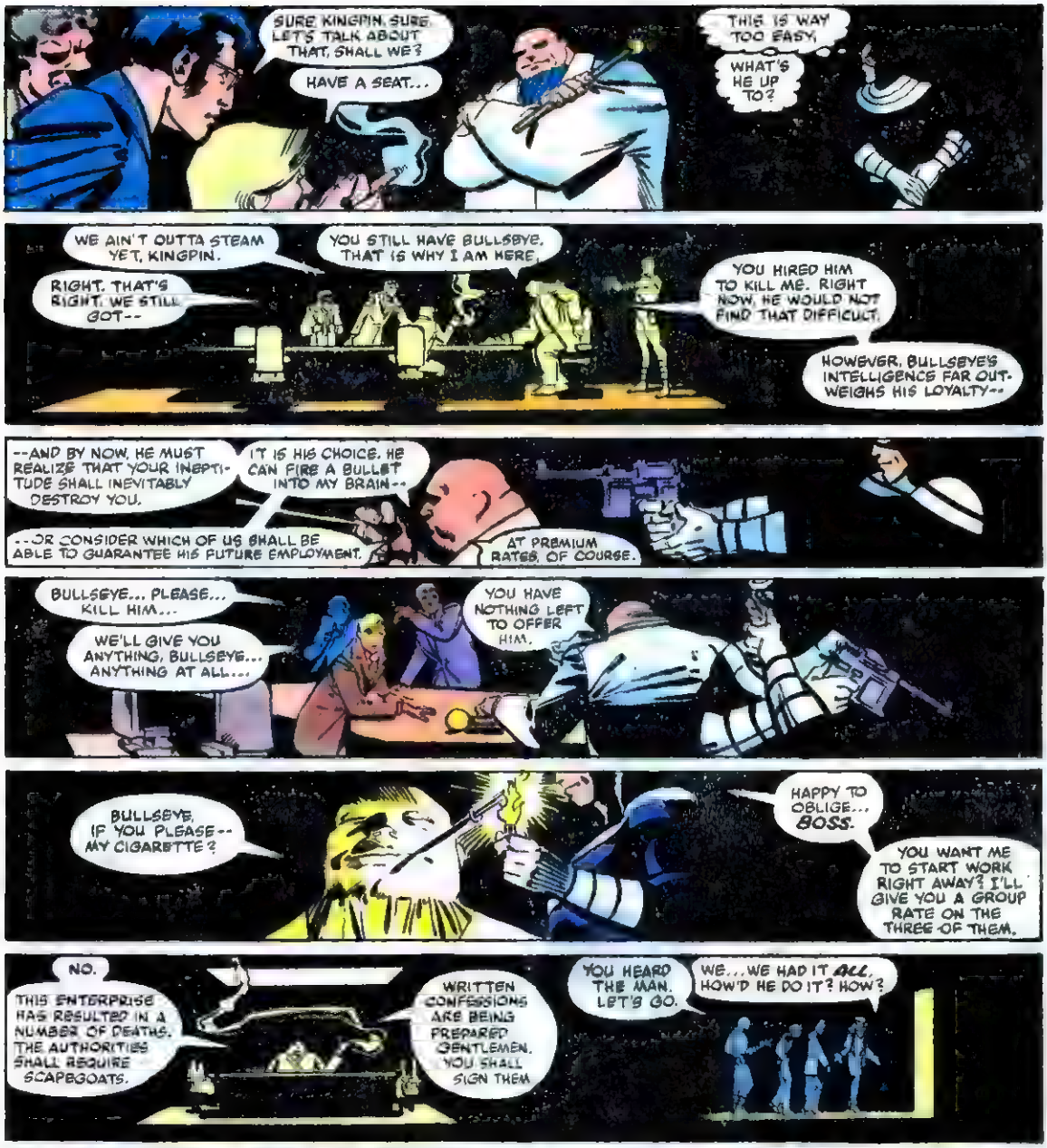
SURE KINGPIN. SURE. LET'S TALK ABOUT THAT, SHALL WE?
HAVE A SEAT...
THIS IS WAY TOO EASY.
WHAT'S HE UP TO?
WE AIN'T OUTTA STEAM YET, KINGPIN.
RIGHT. THAT'S RIGHT. WE STILL GOT--
YOU STILL HAVE BULLSEYE. THAT IS WHY I AM HERE.
YOU HIRED HIM TO KILL ME. RIGHT NOW, HE WOULD NOT FIND THAT DIFFICULT.
HOWEVER, BULLSEYE'S INTELLIGENCE FAR OUTWEIGHS HIS LOYALTY--
--AND BY NOW, HE MUST REALIZE THAT YOUR INEPTITUDE SHALL INEVITABLY DESTROY YOU.
--OR CONSIDER WHICH OF US SHALL BE ABLE TO GUARANTEE HIS FUTURE EMPLOYMENT.
IT IS HIS CHOICE. HE CAN FIRE A BULLET INTO MY BRAIN--
AT PREMIUM RATES, OF COURSE.
BULLSEYE... PLEASE... KILL HIM...
WE'LL GIVE YOU ANYTHING, BULLSEYE... ANYTHING AT ALL...
YOU HAVE NOTHING LEFT TO OFFER HIM.
BULLSEYE, IF YOU PLEASE-- MY CIGARETTE?
HAPPY TO OBLIGE... BOSS.
YOU WANT ME TO START WORK RIGHT AWAY? I'LL GIVE YOU A GROUP RATE ON THE THREE OF THEM.
NO.
THIS ENTERPRISE HAS RESULTED IN A NUMBER OF DEATHS. THE AUTHORITIES SHALL REQUIRE SCAPEGOATS.
WRITTEN CONFESSIONS ARE BEING PREPARED GENTLEMEN. YOU SHALL SIGN THEM
YOU HEARD THE MAN. LET'S GO.
WE...WE HAD IT ALL. HOW'D HE DO IT? HOW?
LYNCH. COME IN HERE.
RIGHT, BOSS. ON MY WAY.
WHAT A KNOCKOVER, BOSS! YOU SEE THE LOOK ON THEIR FACES?
BOSS?

BOSS?
WHY DON'T YOU ANSWER?
AHHGGG!
SCUDD
YOU SHOULD NEVER HAVE DONE IT, LYNCH.
YOU SHOULD NEVER HAVE KILLED MY WIFE.
I--I DON'T GET IT, BOSS! WHAT DO YOU URRGGH!
WHAM
FOUR DAYS AGO I GAMBLED FOR VANESSA'S LIFE. I USED A SONIC DEVICE TO DISABLE THE CRIME-LORDS WHO HELD HER CAPTIVE
THEY WERE HELPLESS. AND THEY HAD NOTHING TO GAIN BY HER DEATH.
BUT YOU -- YOU WANTED ME TO BECOME THE KINGPIN OF CRIME AGAIN. YOU KNEW THAT AS LONG AS SHE WAS ALIVE THAT WOULD NOT HAPPEN.
SO YOU KILLED HER.
NO! I STAYED IN THE CAR! I DID!
IF YOU HAD, YOU WOULD HAVE BEEN UNAFFECTED BY THE SONIC DEVICE. YOU WOULD NOT HAVE SUFFERED THE HEADACHE YOU HAVE RECENTLY DEMONSTRATED.
BUT TRUST ME, LYNCH...
...YOUR TORMENT HAS ONLY BEGUN.
S--STAY BACK, BOSS!
BLAMM BLAMM
I WARNED YA...
MY LIFE WAS NOTHING BUT A LONELY STRUGGLE FOR POWER.
AAAHHGGGNN
VANESSA WARMED ME.
SHOWED ME LOVE..

AND YOU TOOK HER FROM ME
MY ONE MOMENT OF JOY
CHAK
MY ONE BRIEF INSTANT OF HUMANITY.
N...NO.
...NO...
EVERYTHING OKAY IN THERE BOSS?
BOSS?
THERE IS SOME GARBAGE IN MY OFFICE. CLEAN IT UP.
THEN GET ME A DOCTOR.

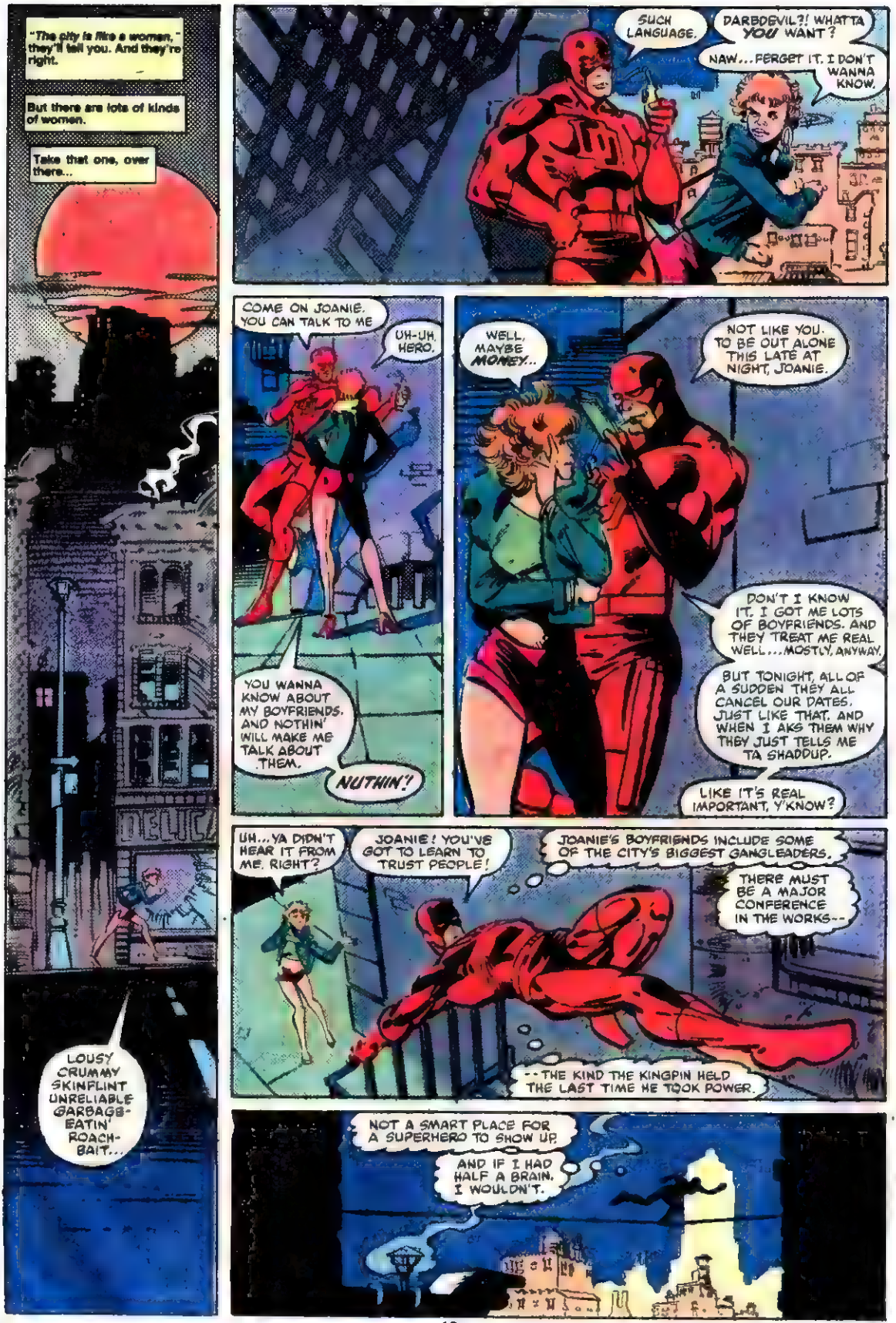
"The city is like a woman," they'll tell you. And they're right.
But there are lots of kinds of women.
Take that one, over there...
LOUSY CRUMMY SKINFLINT UNRELIABLE GARBAGE-EATIN' ROACH-BAIT...
SUCH LANGUAGE.
DARBDEVIL?! WHAT'TA YOU WANT?
NAW... FERGET IT. I DON'T WANNA KNOW.
COME ON JOANIE. YOU CAN TALK TO ME
UH-UH, HERO.
YOU WANNA KNOW ABOUT MY BOYFRIENDS. AND NOTHIN' WILL MAKE ME TALK ABOUT THEM.
NUTHIN'!
WELL, MAYBE MONEY...
NOT LIKE YOU. TO BE OUT ALONE THIS LATE AT NIGHT, JOANIE.
DON'T I KNOW IT. I GOT ME LOTS OF BOYFRIENDS. AND THEY TREAT ME REAL WELL... MOSTLY, ANYWAY.
BUT TONIGHT, ALL OF A SUDDEN THEY ALL CANCEL OUR DATES. JUST LIKE THAT. AND WHEN I AKS THEM WHY THEY JUST TELLS ME TA SHADDUP.
LIKE IT'S REAL IMPORTANT, Y'KNOW?
UH... YA DIDN'T HEAR IT FROM ME, RIGHT?
JOANIE! YOU'VE GOT TO LEARN TO TRUST PEOPLE!
JOANIE'S BOYFRIENDS INCLUDE SOME OF THE CITY'S BIGGEST GANGLEADERS.
THERE MUST BE A MAJOR CONFERENCE IN THE WORKS--
--THE KIND THE KINGPIN HELD THE LAST TIME HE TOOK POWER.
NOT A SMART PLACE FOR A SUPERHERO TO SHOW UP.
AND IF I HAD HALF A BRAIN, I WOULDN'T.

OKAY, OKAY, WE'RE ALL HERE
SO WHAT'RE WE WAITIN' FOR?
THAT OUTBURST WAS ILL-ADVISED, SHIV.
IT IS OBVIOUS THAT DISCIPLINE HAS SLIPPED SINCE I TOOK MY...LEAVE OF ABSENCE.
NOW LISTEN CLOSELY.
I SHALL RESTORE THE ORGANIZATION TO ITS FORMER EFFICIENCY, REBUILD ITS DECAYING MACHINERY.
WHAT I REQUIRE FROM YOU IS UNCONDITIONAL, UNQUESTIONING OBEDIENCE.
WE HEAR YA, KINGPIN. WE HEAR YA.
GOOD. THEN WE SHALL--
EH?
THE LIGHTS!
IT'S A BLACKOUT!
NAW, IT AIN'T! LOOKIT THE OTHER BUILDINGS! THEY GOT LIGHTS!
IT'S JUST THIS ONE!
THERE'S JUST ONE GUY WITH THE NERVE TO ASSAULT THIS GROUP. ONE GUY...
DAREDEVIL.
HE AIN'T AFTER YOU GUYS, ANY OF YOU. HE'S AFTER ME. WE GOT A BIG HATE GOING, SINCE WAY BACK.
I WANT DIBS ON HIM, KINGPIN. THIS KILL WON'T COST YOU A CENT.
THE GENERATOR IS IN THE BASEMENT, BULLSEYE.
YOU WILL FIND HIM THERE.

Over 10 YEARS in SERVICE

1,000,000 comics in stock. We are well known as the specialists in Marvel and DC comics. Send 50¢ (US coin) for illustrated comic catalog.
CLINT'S COMICS, 3943-M Main
Kansas City, Missouri 64111

MUSCLES? In 7 days

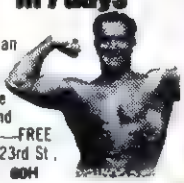

DYNAMIC-TENSION starts giving results you can feel and your friends will notice. Big, useful muscles. Gain weight, if needed. Lose "pot belly." Send name and address for 32-page book—FREE
CHARLES ATLAS, 49 West 23rd St., New York, N.Y. 10010 Dept 80M

MARVEL® SUPER HERO PORTFOLIOS $8.50 Each
X-MEN • HULK
SPIDER-MAN
FANTASTIC FOUR
Each Portfolio contains 4 full color 11 × 14 plates. Order 3 portfolios, get the 4th FREE
S.G. PRODUCTIONS INC. BOX 7
DYKER HTS. STA. B'KLYN, N.Y. 11228
SEND FOR OUR FREE CATALOG

WORLDS LARGEST SELECTION OF OLD COMICS — 72 pg list send $2.00. Marvel & DC list — 50¢, sample Golden Age list $1.00. AMERICAN COMIC BOOK CO. POB 1809 STUDIO CITY, CA 91604.

JOHN S. IAVARONE
COMIC BOOKS BOUGHT, SOLD AND TRADED. MEMBER WSA NO. 314
7 FOREST AVE., ALBANY, NY 12208
MY CATALOG IS 15¢
COMICS, BAGS, BOXES, ETC

BEST in COMIC ART ★ COLOR CATALOG
1,000 posters, portfolios, books & magazines about comics and comic artists. 48 BIG illustrated pages. Send $1 refundable with first order
BUD PLANT - PO Box 1886M Grass Valley CA 95945

COMIC CATALOG — 10¢
Gigantic catalog lists characters, events, artists & cover photos from over 100,000 Marvels. Most comics priced at ½ what others charge
Discount Comics, Box 184 T, Santee, CA 92071

POEMS SET TO MUSIC
Let our staff of professional songwriters turn your words into a song. Send your best poems for prompt consideration. FREE EXAMINATION
Songs recorded - phonograph records made.
NASHVILLE MUSIC PRODUCTIONS
Box 40001, Studio T, Nash., Tn. 37204

SELF DEFENSE
KUNG-FU • KARATE
Learn unbeatable fighting power
BLACK BELT INSTRUCTORS
SEND 25¢ NEW HOME STUDY COURSE
CERTIFICATE AWARDED
NEW ORIENT KARATE SCHOOL
Dept N15 Box 5, Avon, N.J. 07717

COMIC BACK ISSUES
150,000 MARVELS IN STOCK
Send 25¢ for Marvel Catalog & FREE COMIC BAG
EMPIRE COMICS
1859 Mt. Hope Ave., Rochester, NY 14620

FREE **COMIC LIST — 12**
SEND A SELF ADDRESSED STAMPED RETURN ENVELOPE TO
COMIC SALES COMPANY
BOX M-362 - BROOKLYN, N.Y. 11211
FREE

MARVEL COMICS BACK ISSUES FOR SALE
Over 1 million in stock, you choose the condition: Good, Very Good, Fine, Mint. Specialize in early Marvels and 1940's D.C.'s. Low Prices. Discounts for large orders. Fast Service. U.S. & Overseas orders welcome. 25¢ for giant list. R. Crestohl, 4732 Circle Road, Montreal, Canada

HARTI COMICS
P.O. BOX 19864, PHOENIX, AZ 85009
DISCOUNTS, MONEY BACK GUARANTEE
Send 15¢ in stamps or coins for catalogue.

FREE MARVEL CATALOG!
COMPLETE SELECTION FROM GOOD TO MINT! 1 MILLION IN STOCK—FAST SERVICE—LOW PRICES! D. BELMONT BOX 184M, N. HOLLYWOOD, CAL. 91603

NOW! THE GREATEST SPACE FANTASY OF ALL IS ON *RADIO !!*

STARRING *MARK HAMILL* AS LUKE SKYWALKER-

STAR WARS™

-AND *ANTHONY DANIELS* AS C3PO

THRILL TO THE NEWLY-EXPANDED ADAPTATION OF "A NEW HOPE" ON YOUR LOCAL *NATIONAL PUBLIC RADIO STATION!*

MAY THE FORCE BE WITH YOU.™

TM & ©1981 LUCASFILM LTD.

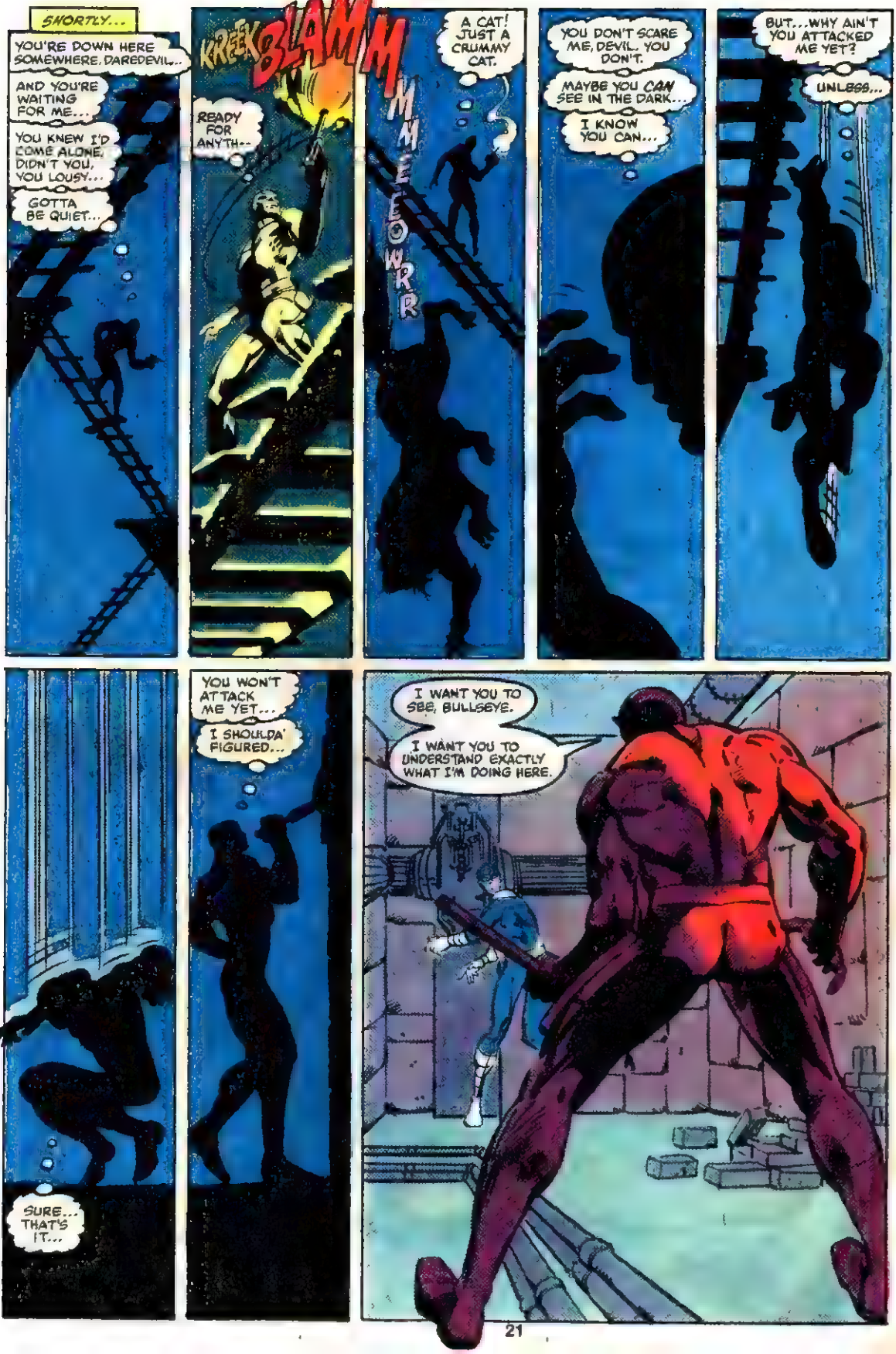
SHORTLY...
YOU'RE DOWN HERE SOMEWHERE, DAREDEVIL...
AND YOU'RE WAITING FOR ME...
YOU KNEW I'D COME ALONE, DIDN'T YOU, YOU LOUSY...
GOTTA BE QUIET...
KREEK
BLAMM
READY FOR ANYTH--
A CAT! JUST A CRUMMY CAT.
MMEEOWRR
YOU DON'T SCARE ME, DEVIL. YOU DON'T.
MAYBE YOU CAN SEE IN THE DARK...
I KNOW YOU CAN...
BUT...WHY AIN'T YOU ATTACKED ME YET?
UNLESS,...
SURE... THAT'S IT...
YOU WON'T ATTACK ME YET...
I SHOULDA' FIGURED...
I WANT YOU TO SEE, BULLSEYE.
I WANT YOU TO UNDERSTAND EXACTLY WHAT I'M DOING HERE.

DO YOU REMEMBER THE SUBWAY, BULLSEYE? DO YOU REMEMBER HOW I STOOD OVER YOU, BLEEDING, BARELY CONSCIOUS?
I HAD BEATEN YOU.
YOU WERE HELPLESS, ON THE TRACKS, WHEN A TRAIN APPROACHED. IT WAS GOING TO HIT YOU.
I WANTED IT TO.
I WANTED TO HEAR YOUR BONES SPLINTER BENEATH ITS WHEELS. . I WANTED TO HEAR YOU SCREAM--AND DIE.
BUT I PULLED YOU FROM THE TRACKS. I SAVED YOUR LIFE. AND YOU WENT FREE.
AND YOU KILLED--AGAIN.
I'VE BEEN CARRYING THAT AROUND INSIDE ME EVER SINCE, BULLSEYE. IT HURTS. IT HURTS A LOT.
NOW, I'M GOING TO SHARE THAT HURT WITH YOU.
YOU DON'T SCARE ME ANYMORE, DEVIL.
I'M BETTER THAN YOU--AND I'LL PROVE IT.
THUNK
THUNK
THUNK
THUNK
YOUR THROWING STARS WON'T HELP YOU.
YOUR PISTOL WON'T HELP YOU.
THWAK
WE'LL SETTLE THIS, HERE AND NOW--
--WEAPONLESS--
--MAN TO MAN.

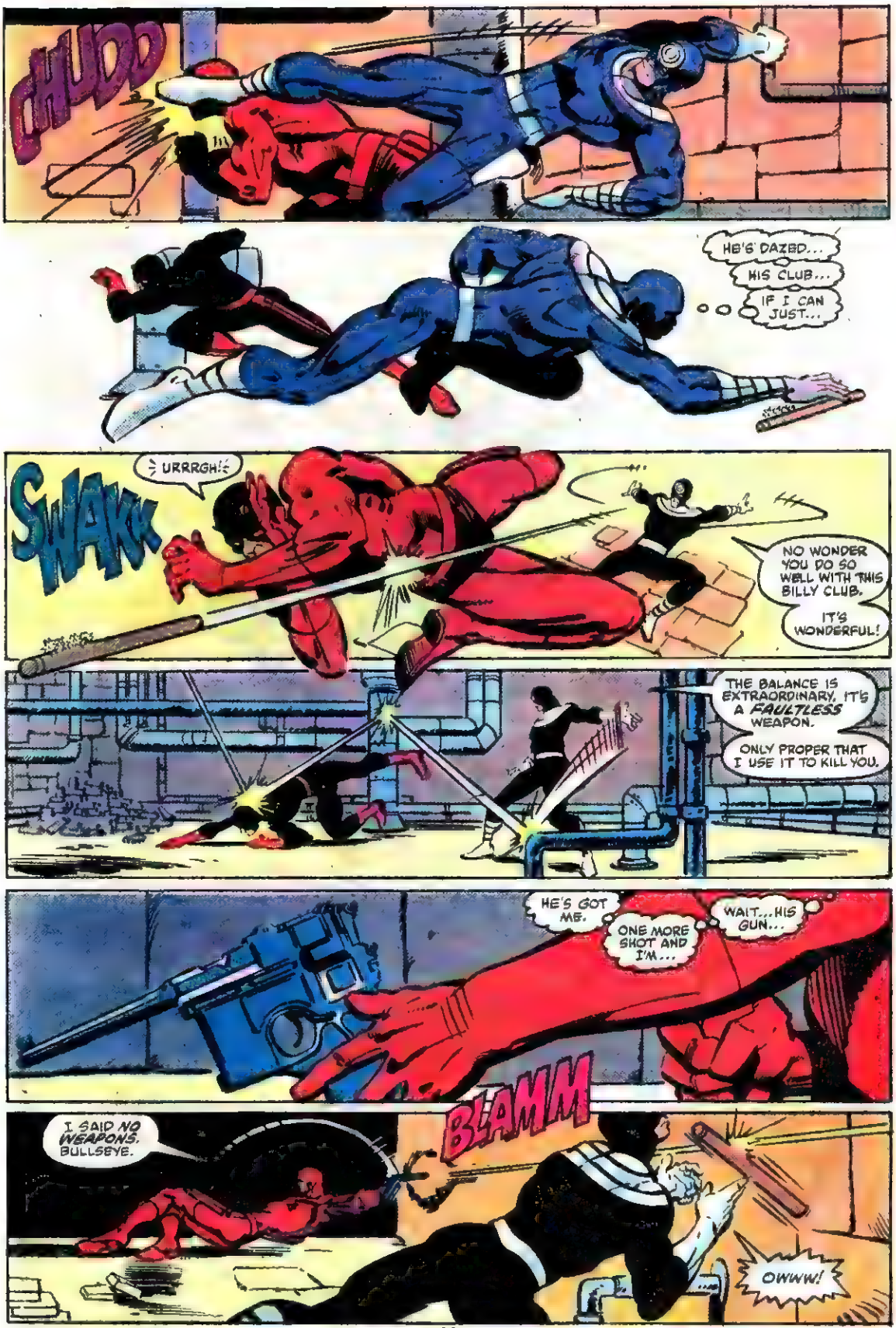
CHUDD
HE'S DAZED...
HIS CLUB...
IF I CAN JUST...
SWAKK
URRRGH!
NO WONDER YOU DO SO WELL WITH THIS BILLY CLUB.
IT'S WONDERFUL!
THE BALANCE IS EXTRAORDINARY, IT'S A FAULTLESS WEAPON.
ONLY PROPER THAT I USE IT TO KILL YOU.
HE'S GOT ME.
ONE MORE SHOT AND I'M...
WAIT...HIS GUN...
BLAMM
I SAID NO WEAPONS, BULLSEYE.
OWWW!

AN IMPORTANT ANNOUNCEMENT TO ALL *NEW* SUBSCRIBERS!

THE MARVEL COMICS GROUP IS PROUD TO OFFER A *SPECIAL SAVINGS CHECK* TO ALL NEW SUBSCRIBERS!!

FOR A LIMITED TIME ONLY YOU CAN USE THE SAVINGS CHECK BELOW WORTH A BIG $9.00 WHEN YOU ORDER ANY FOUR MARVEL TITLES!

YOU GET A $24.00 VALUE FOR ONLY $15.00! YEP, AN INCREDIBLE 38% SAVINGS OVER THE REGULAR $6.00 PER TITLE SUBSCRIPTION PRICE!

SPECIAL SAVINGS CHECK FOR NEW SUBSCRIBERS!

Mail to: MARVEL COMICS
SUBSCRIPTION DEPT.
575 MADISON AVENUE
NEW YORK, N.Y. 10022

MAR. 81

$9.00

CREDIT THE SUM OF: _____
to be applied to a 1-year (12-issue) subscription to FOUR titles for:

Name _____ Age _____
please print

Address _____

City _____ State _____ Zip _____

Allow 10 weeks for delivery

☐ I've enclosed $5.00 for each single title.
☐ YES, please mail all 4 titles I've checked. Enclosed is $15.00.
I SAVE $9.00!

Canada: Add $1.00 per title
Foreign: Add $2.00 per title

- ☐ Amazing Spider-Man
- ☐ Avengers
- ☐ Captain America
- ☐ Conan
- ☐ Daredevil
- ☐ Dazzler
- ☐ Defenders
- ☐ Doctor Strange
- ☐ Fantastic Four
- ☐ Ghost Rider
- ☐ Incredible Hulk
- ☐ Iron Man
- ☐ Ka-Zar
- ☐ Marvel Premiere
- ☐ Marvel Tales
- ☐ Marvel Team-Up
- ☐ Marvel Two-in-One
- ☐ Master of Kung Fu
- ☐ Micronauts
- ☐ Moon Knight
- ☐ Peter Parker
- ☐ Power Man/Iron Fist
- ☐ ROM
- ☐ Savage She-Hulk
- ☐ Spider-Woman
- ☐ Spidey Super Stories
- ☐ Star Trek
- ☐ Star Wars
- ☐ Thor
- ☐ X-Men
- ☐ What If (Double-sized $9.00 for 12 issues).

*Cartoon Illustration
Graphic Arts
*Cinematic Animation

A 3 year full time school designed by professionals for aspiring professionals

THE JOE KUBERT SCHOOL OF CARTOON AND GRAPHIC ART, INC.
65 LEHIGH STREET, DOVER, NEW JERSEY 07801
(201) 361-1327

RATED

- Licensed by the State of N.J. Department of Education
- Approved for Veterans
- Financial Aid Available

Send for a free brochure today

The Joe Kubert School of Cartoon and Graphic Art, Inc.
65 Lehigh Street • Dover, New Jersey 07801

Please send your free brochure, I am interested in:

☐ Cartoon Illustration • Graphic Arts
☐ Cinematic Animation

Please print clearly

Name _____ Age____
Address _____
City _____ State____ Zip____
Res. Phone ( ) _____
Bus. Phone ( ) _____

"America's Greatest Family Newspaper Since 1882"

We are Looking for a few Good Boys and Girls

Who would like to —

Earn their own spending money
Earn neat prizes
Gain practical business experience

By Introducing **GRIT** To Friends, Relatives Neighbors and Others

GRIT Will Help You Start Your Own Business

You can be among the thousands of boys and girls in small cities and towns all across America who earn their own spending money every week by introducing GRIT to their family, friends and neighbors. GRIT will help you get started in a profitable business of your own by sending you papers, all the supplies you'll need, and suggestions on how and where to begin. GRIT will assist you in every way to make this a happy, successful and profitable venture. HURRY! SIGN UP NOW.

State law requires newsboys and girls to be 10 years or older, 12 years or older in the states of AL, DE, LA, MA, MO, NJ, NY, NC, PA, RI, VA and WI.

GRIT PUBLISHING CO
Williamsport, PA 17701

Papers sent only in the Continental U.S.

Fill Out and Mail This Coupon In An Envelope Today

GRIT PUBLISHING CO., Williamsport, PA 17701 MC-31

Please send me all the details and ..... copies each week to start my own GRIT route.

(PRINT)
Name .....
In Care of .....
Address .....
Town ..... State ..... ZIP .....
Age ..... Date of Birth .....
Month Day Year

☐ Male
☐ Female

Please Print Your Last Name Plainly Below

Signature of Parent or Guardian .....

FAP!
I MEANT IT.
HNGGG
SKRKKK
GHAK
THEY... THEY ALL THINK YOU'RE BETTER...
...BETTER THAN ME...
I'LL SHOW 'EM...
THIS BRICK...
MASH YOUR FACE...

KRAKK
DOESN'T... DOESN'T MATTER...
I'M BETTER THAN YOU...
STRONGER.
AND... I'LL CHOKE THE LIFE OUTTA...
MAYBE... BUT I'M TAKING YOU WITH ME...
N... NO...
HHHKKK--!

DON'T TWITCH A MUSCLE.
SO FOCUSSED ON BULLSEYE... DIDN'T NOTICE THEM.
BUT THERE'S STILL A CHANCE. IF I CAN STALL THEM, JUST LONG ENOUGH FOR ME TO CATCH MY BREATH...
BULLSEYE IS STILL BREATHING. YOU MAY FINISH HIM.
NO? I DIDN'T THINK YOU WOULD.
DAREDEVIL, YOU HAVE PROVEN YOURSELF AN OBSTACLE TO ME. I WOULD HAVE YOU SHOT--
--BUT FOR THE FACT THAT I STILL HAVE USE FOR YOU.
THESE ARE MY FILES, THE STATE'S EVIDENCE YOU HAVE SO DESPERATELY SOUGHT.
THEY ARE YOURS, TO DELIVER TO DISTRICT ATTORNEY TOWER.
MINUTES AFTER HE RECEIVES THEM, HE WILL ISSUE WARRANTS TO ARREST THE ENTIRE UPPER ECHELON OF THE EAST COAST UNDERWORLD.
--AND I SHALL REPLACE THEM WITH MY MEN.
SOON, THEY WILL BE IMPRISONED--
YOU SHALL ELIMINATE MY COMPETITION FOR ME.
I KNOW WHAT YOU'RE THINKING, DAREDEVIL.
YOU'RE PLANNING SOME DESPERATE, FUTILE ATTACK -- YOU SEEK TO BRING ME IN, AS WELL. YOU ARE A VERY PASSIONATE MAN.
BUT IT IS NOT YOUR PASSION THAT I NOW ADDRESS. IT IS YOUR INTELLECT.
CONSIDER YOUR POSITION, YOU HAVE BULLSEYE -- I'LL THROW HIM IN AS A COURTESY--
--AND I SHALL BE LEFT WITH A SHATTERED ORGANIZATION TO REBUILD. FOR A TIME, YOUR SIDE WILL BE THAT MUCH STRONGER.
CONSIDER THE GREATER GOOD TO SOCIETY...
...AND YOU SHALL SEE THAT YOU REALLY HAVE NO CHOICE, AFTER ALL.
YOU WIN, KINGPIN,
THIS TIME.

ADVERTISEMENT

SPIDER-MAN® vs. THE HUMAN COMPUTER!

SPIDER-MAN TM AND © 1981 MARVEL COMICS GROUP, A DIVISION OF CADENCE INDUSTRIES CORPORATION. ALL RIGHTS RESERVED.

® HOSTESS IS A REGISTERED TRADEMARK OF CONTINENTAL BAKING COMPANY © 1981 CONTINENTAL BAKING COMPANY

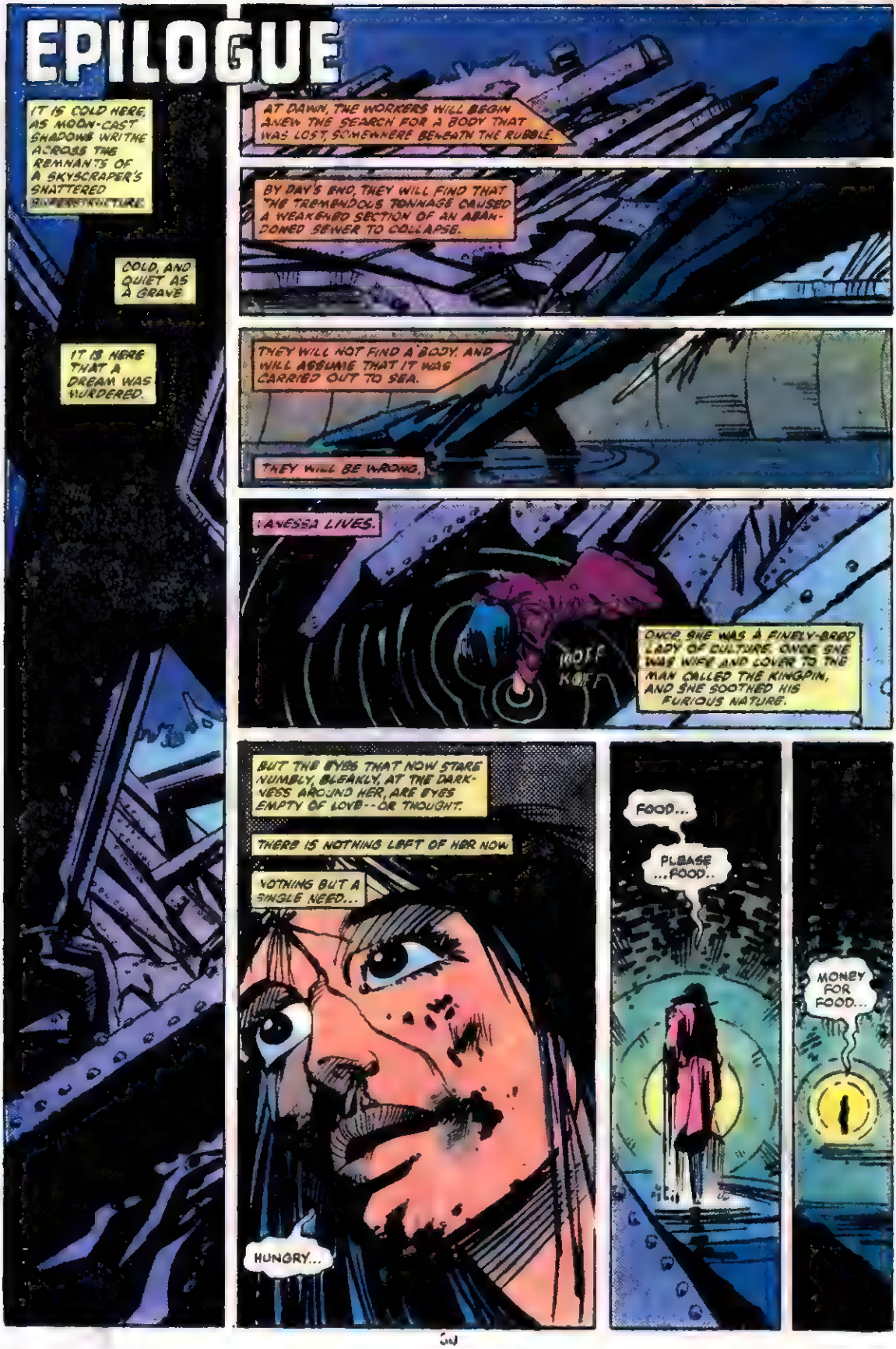
EPILOGUE
IT IS COLD HERE, AS MOON-CAST SHADOWS WRITHE ACROSS THE REMNANTS OF A SKYSCRAPER'S SHATTERED SUPERSTRUCTURE.
COLD, AND QUIET AS A GRAVE
IT IS HERE THAT A DREAM WAS MURDERED.
AT DAWN, THE WORKERS WILL BEGIN ANEW THE SEARCH FOR A BODY THAT WAS LOST, SOMEWHERE BENEATH THE RUBBLE.
BY DAY'S END, THEY WILL FIND THAT THE TREMENDOUS TONNAGE CAUSED A WEAKENED SECTION OF AN ABANDONED SEWER TO COLLAPSE.
THEY WILL NOT FIND A BODY, AND WILL ASSUME THAT IT WAS CARRIED OUT TO SEA.
THEY WILL BE WRONG.
VANESSA LIVES.
KOFF KOFF
ONCE, SHE WAS A FINELY-BRED LADY OF CULTURE. ONCE SHE WAS WIFE AND LOVER TO THE MAN CALLED THE KINGPIN, AND SHE SOOTHED HIS FURIOUS NATURE.
BUT THE EYES THAT NOW STARE NUMBLY, BLEAKLY, AT THE DARKNESS AROUND HER, ARE EYES EMPTY OF LOVE--OR THOUGHT.
THERE IS NOTHING LEFT OF HER NOW.
NOTHING BUT A SINGLE NEED...
HUNGRY...
FOOD...
PLEASE ...FOOD..
MONEY FOR FOOD...

DOCTOR WHO — A VISIT FROM THE DOCTOR!

©1981 BRITISH BROADCASTING CORPORATION.

I'LL MAKE YOU A MASTER OF KARATE

日本中華民國比律賓

WALLACE W. REUMANN

Author of "SUPER KARATE" and world-famous authority on KARATE. Is the ONLY instructor in the Northeast U.S. recognized by the International Karate Federation in Tokyo.

I spent 3 years in Japan learning the little-known Oriental art of KARATE and was awarded the 4th Degree Black Belt—symbol of the highest possible proficiency. Now I'm ready to show you every secret I learned—and I guarantee I'll make YOU into a KARATE Specialist within hours—or every cent you paid for my information will be refunded!

You don't have to attend either of my 2 schools where I train men like you and turn them into KARATE experts. No, I can show you how to practice KARATE in the privacy of your own home with only a few minutes of practice a day. I have packed all I know about KARATE into "SUPER KARATE"—profusely illustrated and clearly explained.

In this book I take you step by step through the fundamentals of KARATE so that you understand clearly and immediately how these amazing principles operate to make you master of ANYONE you may meet—no matter how big he is, or how much he weighs!

YOUR BODY IS YOUR PROTECTION!

The result of hundreds of years of development in Japan, KARATE is the Oriental system of self-defense in which you turn your hands, arms and legs into incredibly powerful weapons of attack. When you know how to use KARATE, you disarm and disable your opponent in SECONDS.

When you apply KARATE techniques, you can cut an aggressor down with a blow of the side of your hand. You can toss an attacker from the rear over your shoulder and slam him into the ground. (In fact, a recent photograph in Pageant Magazine shows a 113-lb. girl slamming her 240-lb. instructor into the practice mat!)

With KARATE you can disarm an opponent rushing you with his fists, a broken bottle, a revolver, or any kind of bludgeon. You can turn an aggressor's attack into your advantage with only your bare hands, your arms and your legs.

MASTER EVERY SITUATION

With KARATE you can disarm and disable two, three and even four attackers. You can apply a simple pressure of your thumb and finger against any one of a dozen vital nerve centers of your opponent and watch his gun or knife fall from his hand while he himself sinks to the ground completely helpless and faint.

In fact, a knowledge of KARATE will turn you into a NEW MAN even if you never actually have to use it! For you will become self-assured and completely confident of yourself and your ability to handle yourself. You will walk with a determined and confident step . . . you'll look any man in the eye and you'll walk the streets with the knowledge that NOTHING can frighten you—that you can deal with any man, any weapon, any situation—and that you can do all this with NO bodily contact!

100's of illustrations

only $1.99

Costs ONLY $1.99

You owe it to your own peace of mind—to your loved ones—to be able to defend yourself in these days when attack may come at any time from hoodlums, criminals and "wise guys." So mail coupon NOW for my complete instruction on KARATE—for the amazingly low price of only $1.99 plus 26c for postage and handling. If you and your friends don't say KARATE has made a new man out of you, every cent will be refunded!

30 EAST 61ST STREET NEW YORK, N. Y. 10021

GIANT LIFE-LIKE KARATE PRACTICE DUMMY

only $1.99

INCLUDES ILLUSTRATED KARATE INSTRUCTION PROGRAM! Now you can speed up your knowledge of KARATE and become a champ more quickly than you ever thought possible! You can practice on your own personal KARATE model—just as though you actually had a live partner to work with! Amazingly life-like Giant KARATE PRACTICE DUMMY shows clearly those vulnerable areas which should be attacked. Instantly you know WHERE to attack, while the easy-to-follow instructions included free with your KARATE DUMMY show you HOW to attack. You also learn the body's major vulnerable regions, the defense or on-guard position to take, and your body's personal weapons which you can use to deadly effect, such as edge of hand, knee, elbow, etc. Big numbers on DUMMY show you exact location of pressure points and weak spots which you can practice attacking. Order your own personal DUMMY and illustrated KARATE instructions now. Check coupon.

Only $1.99 plus 26c for postage.

SPECIAL MONEY-SAVING COMBINATION OFFER! $2.98

Order both the SUPER KARATE BOOK and LIFE-LIKE DUMMY for only $2.98 postpaid and SAVE 52c. Just check box in coupon below. We pay all postage. Great Britain 2£

MAIL MONEY-SAVING NO-RISK FREE TRIAL COUPON NOW!

PRECISE PUBLICATIONS, Dept. KA-2, Box 322, Lenox Hill Sta., N. Y., N. Y. 10021

- ☐ Rush your special Combination money-saving package of SUPER KARATE BOOK and DUMMY. I enclose $2.98 as payment in full (I save 52c). Ship in plain wrapper. My friends and I must be delighted with my amazing new power or you refund my money in full.
- ☐ Rush my copy of SUPER KARATE BOOK in plain wrapper for which I enclose $1.99 plus 26c for postage and handling (total: $2.25).
- ☐ Rush my life-like Karate DUMMY in plain wrapper, for which I enclose $1.99 plus 26c for postage and handling (total: $2.25).

NAME .....

ADDRESS .....

CITY ..... ZONE ... STATE .....

☐ I understand that by studying KARATE I am morally bound and obligated never to practice KARATE as an aggressor (only to defend myself) and will never abuse it.

1981 COMIC BOOK PRICE GUIDE

All New - The 11th edition of the Collectors' "Bible". 1600 illustrations, 32 pages in full color, over 70,000 listings of revised and updated comic prices. A must for every collector. $9.95.

And for the paperback collector, the all-new "PAPERBACK PRICE GUIDE"! The only reference of its kind. Over 16,000 entries – it covers the key decades 1939 - 1959 and also lists many of the valuable paperbacks since. $9.95.

FANTASY AND COMIC ART PORTFOLIOS

A selection of the finest portfolios of fantasy art. Beautiful plates, meticulously reproduced in infinite detail.

	REG. POST./SIGN & N. POST.	
Apparitions by Wrightson	$8.00	$15.00
Children of the Twilight Kaluta	8.00	15.00
Metamorphosis Odyssey Starlin	8.00	15.00
Neal Adams - Set A	8.00	N.A.
Neal Adams - Set B	8.00	N.A.
World Without End - Jones	10.00	15.00
Cody Starbuck	10.00	15.00
Starstruck	N.A.	15.00
New Heroes - Adams	25.00	N.A.
Heroes - Gray Morrow	3.00	N.A.
Neal Adams - Oversize Port. 12 Numbered Prints. Limited to 1000 sets	75.00	

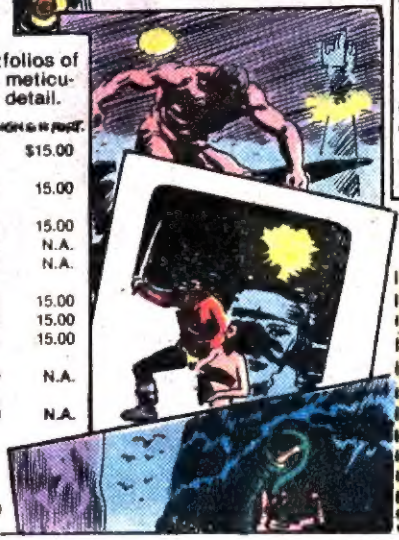

1981 "BRITISH MARVEL ANNUALS"

A limited quantity of 64 page hard-cover books printed on high-quality paper. Supplies are limited, and these books are sure to be collector items with limited distribution. Choose one for $3.95 or all 4: $15.49.

- **X-MEN ANNUAL** - featuring 3 classic Neal Adams drawn stories written by Thomas and inked by Palmer: $3.95.
- **CAPTAIN AMERICA ANNUAL** - 3 of the finest Cap stories ever. Written and pencilled by Steranko. This is Steranko at his best: $3.95.
- **HULK ANNUAL** - featuring the best of the Green Goliath's earliest trend-setting tales – with some of Stan Lee's gutsiest writing: $3.95.
- **SPIDER-MAN ANNUAL** - pages of Spidey adventures from the vintage Ditko and early Romita era – all written by The Man himself: $3.95.

HEROES WORLD Dept. 481
70 MORRIS STREET
MORRISTOWN, N.J. 07960

POSTAGE & HANDLING CHART

$0-3.00:	$1.00	$7.50-15.00:	$1.70
$3-7.50:	$1.25	$15.00 OVER	$2.00

PLEASE RUSH ME THE FOLLOWING ITEMS

	QTY	COST

POSTAGE & HANDLING (SEE CHART)
HEROES WORLD CATALOG $1.00
TOTAL
FROM
NAME
ADDRESS
CITY STATE ZIP

Allow 4 Weeks for Delivery - Canadian orders add $1.00. All orders must be in U.S. funds. NJ residents add 5% Tax.

Copyright © 1981 Marvel Comics Group, a div. of Cadence Industries Corp. All rights reserved.

MAIL ORDERS FOR ALL ITEMS ON THIS PAGE TO:

JOHNSON SMITH COMPANY

Dept. 314, 35075 Automation, Mt. Clemens, Mich. 48043

Things You Never Knew Existed

Since 1914

MONEY BACK GUARANTEE

1981 JSC Reproduction Prohibited

Flying Helicopter Goes Up To 50-Ft High!

Only $2.95

Flying authentic replica of helicopter used by armed forces. Giant 16" wingspread. High impact plastic.

2085. Flying Helicopter $2.95

SLOT Machine BANK

Las Vegas Replica. Take a chance. Insert coin, pull "one arm bandit" and watch dials spin. Big payoff if you hit! Collect money for your bank. Smooth action. 6" high. Not for gambling.

4082. Slot Bank $8.95

Secret Book Safe

Looks like attractively bound book but opens to reveal combination lock safe. Keep valuable papers, jewels, money, etc. hidden away. 4 x 6 x 1½".

4012. Book Safe $2.95

$1.15 Vibrating Shocker

Small hand-held instrument that simulates electric shock. Shake hands or touch somebody and it gives off spine-tingling "shock!"

2955. Joy Buzzer $1.15

SURPRISE PACKAGE $1.00

Pleasant surprise and bargain. Includes new samples, factory surplus, special novelties, etc. Most worth much more.

2997. Surprise, Bargain $1.00

9518. Deluxe Surprise Bargain .. $2.95

POLICE STYLE HANDCUFFS

9043. Handcuffs with Keys .. $6.95

9048. Handcuff Case $2.49

MINI COKE BOTTLE KEYCHAIN

"COKE ADDS LIFE" to your set of keys. Miniature bottle is exact replica of famous Coca-Cola bottle. High quality "snake" chain with keyring is attached to cap. 3" bottle with 2½" chain & ring.

3051. Coke Keychain $1.49

$1.49

RAINBOW WAVING HAND

Bright, colorful, full size plastic hand mounts with flexible suction cup on any smooth surface. For cars, vans, trucks, doors, windows, etc. As hand "waves," large silver prism dots on fingers change colors to provide a constant glittering rainbow effect.

2183. Waving Hand $1.49

Pocket Spy Telescope

Powerful, yet fits pocket like pen. Magnifies several times original size. Brings distant objects closer. Attractive finish.

8724. Spy Scope $2.25

Hand Timer

Fun timer for non-professional events such as model races, sports, etc. Full pocket-watch size with chain link. Spring operated. Start and stop button. Sweep hand. Calibrated dial.

2020. Hand Timer ... $1.69

1001 THINGS FREE

Get FREE articles, novelties, books, stamps, coins, show tickets, games, films, products, maps, toys, food-drug samples, science materials, records, jewelry, hobbies, travel info., etc. Mammoth directory of over 1000 free offers with names and addresses. 64 pages.

1016. "Things Free" Directory $1.25

$3.75 Red Flasher Light

Police Style Warning Light. Big dome flashes on & off in bright red light visible far away. With suction cup base. Sticks tightly to any smooth surface like top of car. Runs on flashlight batteries. About 4".

7655. Flasher $3.75

Unbeatable Self Defense

Learn Judo, Jiu-Jitsu, Boxing, Wrestling, Muscle Building, Self Defense Tricks. Well illustrated, easy to understand paper covered books. Up to 95 pages long.

1285. 58 Tricks of Self Defense $1.48
1055. How to Build Mighty Muscles $1.48
1771. How to Box $1.36
1288. Combat Judo $1.48

$2.95 SNAKE NUT CAN

Offer to friends or leave on table or counter, stand back & watch the fun. Somebody is sure to want to find out. Arouses sooner or later. Looks like real can of mixed nuts but is loaded with cloth-covered 30" spring "snake" that shoots out. Works on even most suspicious victims.

2927. Snake Nut Can $2.95

Hercules Wrist Band

$1.65

Gives rugged, masculine appearance. Double strap for "he-man" look. Adjustable. Get two - one for each arm. Genuine leather.

2112. Each ..$1.65
Set of 2, 3.95

$1.35

1001 Insults, Putdowns, Foul Occasions

A putdown, barb, wisecrack or snappy comeback for every occasion. Find one to fit every situation, every type person.

1171. Insult Encyclopedia $1.35

SQUIRT LIGHTER

$3.95

Funniest "Bic Flick" ever! Real disposable Bic butane lighter is gimmicked so that unsuspecting victim gets face full of water. Easy to reload. Use over & over.

2023. Squirt Lighter $3.95

Super Insult Cards

Silent revenge for those who like to "Get Even," not mad. 50 little cards printed with barbs & putdowns for most every occasion. Tells 'em off without wasting your time & breath.

2300. Insult Cards ..... 99¢

"Whack Jack" Tension Reliever

This pudgy, balding tension reliever will work wonders. When tension builds up just give him a smash, squash or stomp & feel those frustrations drain away. Soft, flexible vinyl, 6" tall. Comes with assorted, reusable "name-calling" labels you can affix to the base (Boss, Husband, Partner, etc., plus several blanks so you can write your own).

3995. Whack Jack $3.95

Deluxe Revolving Police Style Warning Light Only $7.95

Revolves just like authentic police emergency light. Attach to car roof or dashboard in seconds. Also makes excellent psychedelic party light. Really get into the music & the mood with brilliant red beams revolving eerily around the room. With suction cup base for fast attachment. About 8" tall. Uses standard batteries.

9527. Rotating Police Light ... $7.95

Foam Lighter

Looks harmless enough ...until they try to use it to light up. What happens next is unbelievable! Special gimmicked lighter erupts like a volcano, shooting & gushing foam several feet into the air. Creates shower of fun & laughs. Complete with "ammo" for about 20 "blasts." Water soluable. Won't stain. Additional refills available.

2059. Volcano Lighter $5.95
2060. Refill $2.95

1000 TINY MAGNETS

Fantastic fun bargain. Do tricks, stunts, experiments. Arrange in millions of patterns. Stick together with own power. Easy to change. Each 1/8 x 1/8 x 1/16".

2090. 1000 Magnets $2.10

Motorized Submarine

$2.95

Sturdy 7½" plastic submarine cuts through water powered by battery operated heavy-duty underwater motor. Runs on pen-cell battery. 6" motor is waterproof sealed, with adjustable rubber & built-in switch.

2992. Submarine $2.95

GIANT BALLOONS

$5.95

8 - Ft. High BALLOONS

Weather balloon made of neoprene rubber. Do entertaining stunts, advertising effects, science fun, etc. 24 ft. around. Can be seen for miles.

3010. 8 Ft. Balloon $5.95

ELECTRONIC LIE & LOVE DETECTOR

USEFUL & FUN GREAT GIFT!

Registers emotions, feelings, reactions. Test lovers, friends, relatives for lies, comfortability. Great for party fun, scientific, psychological experiments. Works similar to expensive polygraph lie detector, but now available in low-priced transistorized pocket model. Easy to use. Hand-held electrodes. Easy-read dial. Complete instructions. About 4"x3". Operates on standard battery (not incl.). In attractive gift box.

9108. Lie/Love Tester $5.95

Make-Up Kit

Rock Star and Horror Effects. Easy on-off 7 piece kit. For stage use, clowns, comic dialguises, monsters, etc. Remove with soap, water.

7001. Make-Up ..... 99¢

GIANT PUPPET EAGLE

Looks mean. Big 12" wingspan. Realistic flying look as he dangles from his heavy elastic string. Made of soft, pliable rubber. Excellent detail.

3119. Puppet Eagle $1.95

BLEEDING SKULL CANDLE

Most chilling horror effect we've seen in years. When lighted brilliant red "blood" ooze over the forehead & down the face. Great for haunted houses, parties, room decoration. About 4½" tall.

3072. Skull Candle $2.49

Joke Gum

Pucker Gum. Putrid.
2722. Pkg. of 5 .. 69¢
Red Hot Gum. Blazing.
2724. Pkg. of 5 .. 69¢
Garlic Gum. Awful.
2735. Pkg. of 5 .. 69¢

Giant Foam Dice

For car, - bike, room, most anywhere. Each brightly colored foam rubber die is 2-1/4" high. Pair is connected with 8" string.

2004. Foam Dice ..... 99¢

Squirrel Call

Brings them right to you. Hand operated.

4290. Only ... $1.95

Magnet Lifts 100 Pounds!

Lifts up to 100 Pounds SOLID STEEL! Tested & proven on steel block. GO TREASURE HUNTING. Do amazing stunts. 1001 uses. Pocket size.

4005. Lifts 50 lbs..$4.25
4055. Lifts 100 lbs. $6.25

100 POUNDS

Motorized Flying Jet

$3.95

Authentic replica of Phantom Jet Fighter really flies. Amazing speed. Hangs from ceiling by means of included self-stick mount & several feet of near invisible line. Ready-to-fly except for standard batteries (not incl.). On-off switch. 7½" long.

2083. Jet Fighter $3.95

Phony Squirt Catsup

Plastic containers look like they should hold the real thing. So when you "squirt" at friends or relatives they'll think their clothes are ruined. Red or yellow string shoots out causing big commotion. Every prankster should have both of these in his arsenal for special occasions.

2639. Phony Catsup $2.15
2720. Phony Mustard $2.15

99¢ MINI-TOOL KEYCHAINS

Working miniatures of full size counterparts. Each with fine quality key ring on durable snake chain. Approx. 3" long.

5495. Plier Keychain ..... 99¢
5497. Wrench Keychain ..... 99¢
5496. Hammer Keychain ..... 99¢

$1.95 Black Eye Joke

"Will ya look at this!" They look & look, while it black-ens their eye (they don't know it!)

2872. Black Eye Joke $1.95

No-Hands Binocular Glasses

Worn like regular glasses, but gives you magnified, close-up look of field glasses. Follows the action when you do, yet so lightweight & convenient you'll soon forget you're wearing them! Easy-turn, adjustable focus lets you very lens distance, with 10 possible positions.

9395. Bino-Glasses $2.95

Portable Electric Fan

$1.49

Keep cool wherever you go. Handy pocket size. Powerful. Use standard batteries.

6885. Pocket Fan $1.49

"Smoke" From Your Fingertips 99¢

Hundreds of magic or joke uses. Hands shown to be empty, then suddenly smoke appears from fingertips! Do over & over. No sleight; no manipulation. Nothing lit or burned. Invisible smoke-producing paste spreads on fingers.

3118. Finger Smoke ..... 99¢

GIANT SLIMY SNAKE

NEARLY 3 FEET LONG!

Realistic. Threatening glare. Slimy feel. Guaranteed big & especially scary.

3685. Giant Snake .. $2.95

Prismatic Decals

Brilliant colors. Stick anywhere. With light diffracting prismatic background. Firebird is 7" wide. Snake is 3½" wide.

7908. Firebird $2.75
7909. American Snake $1.25

Big Bang Fun Snaps

Real Bang Up Fun! Squeeze 'em! Toss 'em! Step on 'em! Gives BIG BANG! Amazingly loud, yet you can pop them between your fingers without harm. Box of 50. 2 for $2.75.

2051. Fun Snaps $1.49

AIR CAR HOVERCRAFT RIDES ON AIR!

$7.95

New HOVERCRAFT glides like magic over floors, sidewalks, EVEN WATER! Sleek car of the future uses principle of air suspension to ride on cushion of air above most any surface. Colorful plastic, 6"x9"x2" high. 4" propeller. 48" control line from push button remote control unit. Simply press switch and this beauty rises and floats in any direction you wish. Illustrates frictionless motion principles of full size experimental vehicles already in use. Not a kit. Ready-to-run except for 2 "D" batteries (not included).

7606. Hover Craft $7.95

X-RAY VISION

$1.85

Greatest illusion of the century! Apparently see bones thru skin, see thru clothes, etc. Amaze and embarrass everyone! Regular size glasses with built-in optical illusion.

3762. XRAY Specs Only ..... $1.85 Per Pair

MIDGET CAMERA

$1.95

Guaranteed To Take Pictures! Black & White or Color! Uses standard 127 film. Takes 16 wallet size or 3½ x 5" shots per roll. Get developed anywhere or develop yourself. Camera is approx size of cigarette pack. 3 x 3 x 2". Weighs less than 2 oz. For surprise, regular or candid pictures. Heavy duty plastic construction. With eye level view finder. Single action shutter with lens.

K4906. Midget Camera $1.95
K4907. Black-white 127 film, roll $1.65
K4903. Kodak Color Film, roll $2.55

SPY "PEN" RADIO

Real Working Radio Hidden in Pen Case!

Fits Into Your Pocket Like Pen!

Hear SPORTS, MUSIC, LATEST NEWS AND EVENTS in office, school, bed, etc. Slips into pocket like ordinary pen. Tiny earphone for listening. Full range tuner. Guaranteed to pull in several stations in your area, although reception will vary from place to place. No additional expense. NO BATTERIES NEEDED. Self-powered solid state circuit. Germanium diode type radio (pulls in radio waves from air). Ground wire included but not always necessary in most areas. Complete, ready-to-play. Money back if not delighted.

7052. Pen Radio $3.75

VENTRILOQUIST DUMMY

$3.49

Exclusive Import Bargain Make Him Move, Act Life-Like, Seem to Talk, Sing, Laugh.

Full length 16 inch dummy with control to operate mouth and move head. **No practice needed.** "Talks" at once. Make him sit, stand, even dance and act alive! Fully dressed in colorful tailored suit. Molded plastic, natural finish head. Moveable arms and legs. (INCLUDED FREE: **5-Minute Lesson on How to Throw Your Voice** (With or without dummy). Fool friends as voices seem to come from under bed, behind doors, etc.

6156. Archie The Dummy $3.49
6075. Dumbo The Clown $3.49

Free 1981 Catalog 1600 Novelties

World Famous catalog of novelties, pranks, jokes, cloth patches, hobbies, scientific supplies, fun-makers, planes & boats, gadgets, time-savers, photo & optical goods, jewelry, disguises, music items, stamps, coins, puzzles, fortune tellers, radios, bikes & accessories, telescopes, banks, office & artist supplies, engines, motors, sports, books, models, magic, much more.

☐ Yes – Send Me Your Catalog. I have enclosed 10¢ postage (Canadian 80¢).

JOHNSON SMITH COMPANY

Dept. 314, 35075 Automation, Mt. Clemens, Mich. 48043

HOW MANY	ITEM NUMBER	TOTAL PRICE

NO C.O.D. Send check or money order (which you can get at post office, bank, drug store). Canadian & foreign orders add 35¢ for each dollar ordered. Use any extra paper if needed.

SHIPPING & HANDLING 65¢

TOTAL $

Print Name

Address Apt. #

City

State Zip

JOIN
Sales Leadership Club
SINCE 1958
FUN CLUB
It's Fun to Get Prizes or Cash
the easy S.L.C. way
Sell Beautiful Greeting Cards, Notes, Stationery and Gift Wrap!
Earn Brand Name Prizes or $1.00 a Box Profit.
• Free Card Album!
• Free Prize Catalog Shows Many More Fabulous Prizes!
Here's how easy it is to get started. Fill in postage-free coupon-label. Cut out, paste to front of your envelope and mail. We'll rush you FREE, our 1981 Prize Catalog and easy-to-carry Album of Beautiful All-Occasion Cards, Notes, Stationery and Gift Wrap. Show the Album to your friends, relatives and neighbors. Sell the number of boxes required for the PRIZE you want, or keep $1.00 a box CASH PROFIT. It costs you nothing and there's no obligation to join.
Thousands of Prize Leaders Every Year
POTTERY WHEEL OUTFIT Sell Only 11 Boxes
FOLK GUITAR Sell Only 14 Boxes
HEADPHONE RADIO Sell Only 11 Boxes
COLECO COLOR VIDEO GAME Sell Only 19 Boxes
CHEMCRAFT LAB Sell Only 11 Boxes
MUSICAL JEWELRY BOX Sell Only 10 Boxes
CANNON LCD CALCULATOR Sell Only 11 Boxes
HIP POCKET BASEBALL Sell Only 10 Boxes
FULL SIZE SLEEPING BAG Sell Only 14 Boxes
ARCHERY SET Sell Only 11 Boxes
BONTEMPI ORGAN Sell Only 12 Boxes
NYLON SPORT BAG Sell Only 7 Boxes
GE TAPE RECORDER Sell Only 23 Boxes
GAWA SPINCAST COMBO Sell Only 9 Boxes
POCKET CAMERA OUTFIT Sell Only 10 Boxes
OFFICIAL SOCCER BALL Sell Only 10 Boxes
HAIR STYLER Sell Only 8 Boxes
DISCO ROLLER SKATES Sell Only 13 Boxes
ART STUDIO CABINET Sell Only 10 Boxes
DITTO ELECTRONIC GAME Sell Only 12 Boxes
4-PIECE STEREO Sell Only 20 Boxes
WALKIE TALKIES Sell Only 12 Boxes
POCKET AM/FM RADIO Sell Only 6 Boxes
GE TELEVISION Sell Only 76 Boxes
BOY'S/GIRL'S DIGITAL WATCH Sell Only 8 Boxes
SCUBA BOAT KIT Sell Only 14 Boxes
WRIST RADIO Sell Only 8 Boxes
HO ROAD RACING Sell Only 12 Boxes
COUSTEAU SKIN DIVING OUTFIT Sell Only 8 Boxes
R/C ROBOT Sell Only 18 Boxes
CENTURI ROCKETRY KIT Sell Only 10 Boxes
ALIEN INVADER Sell Only 10 Boxes
MAGIC SET Sell Only 7 Boxes
KODAK INSTANT COLOR CAMERA Sell Only 10 Boxes
AMAZING SEA MONKEYS Sell Only 7 Boxes
DOGGY RADIO Sell Only 8 Boxes
2-MAN MOUNTAIN TENT Sell Only 18 Boxes
MAGIMATIC COLOR CAMERA Sell Only 7 Boxes
RADIO CONTROLLED RACER Sell Only 11 Boxes
800X MICROSCOPE Sell Only 12 Boxes
TOP FIELD GLASSES Sell Only 10 Boxes
MOCK STEREO NOVELTY RADIO Sell Only 9 Boxes
GE DIGITAL ALARM CLOCK Sell Only 11 Boxes
WIRELESS MIKE Sell Only 8 Boxes
TUDOR ELECTRIC FOOTBALL Sell Only 12 Boxes
CUT OUT POSTAGE-FREE LABEL —PASTE ON ENVELOPE
SALES LEADERSHIP CLUB
Springfield, Mass. 01101

Name _____
PRINT CLEARLY
Address _____
City _____
State _____ Zip _____

NO POSTAGE NECESSARY IF MAILED IN THE UNITED STATES

BUSINESS REPLY LABEL
FIRST CLASS PERMIT NO. 3105 SPRINGFIELD, MASS

POSTAGE WILL BE PAID BY ADDRESSEE

Sales Leadership Club
Dept. 81MC-4
Springfield, MA 01101